



## LOWER PLATTE SOUTH natural resources district

3125 Portia Street | P.O. Box 83581 • Lincoln, Nebraska 68501-3581  
P: 402.476.2729 • F: 402.476.6454 | [www.lpsnrd.org](http://www.lpsnrd.org)

---

Agenda Item #10

### Memorandum

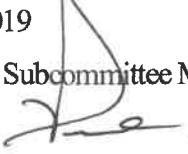
**Date:** November 13, 2019  
**To:** Water Resources Subcommittee Members  
**From:** Paul D. Zillig   
**Subject:** Water Resources Subcommittee Meeting Information

---

The Water Resources Subcommittee met in the NRD Office at 5:30 p.m. on Tuesday, November 12, 2019. Subcommittee members present included Bob Andersen, Vern Barrett, Greg Osborn, Chelsea Johnson, and Don Jacobson. Others present included Larry Ruth, Steve Seglin, Dick Ehrman, Dan Schulz, David Potter, and myself.

Chair Andersen opened the meeting and called on Dick Ehrman to review the proposed Groundwater Rules and Regulation modifications. The Subcommittee was provided a copy of Dan Schulz's memo on the public hearing process (attached). Ehrman reviewed the attached summary of the proposed modifications. The Subcommittee further reviewed and discussed the proposed allocation changes for the Dwight-Valparaiso-Brainard Special Management Area that were requested by the DVB SMA Citizen's Advisory Group.

A final version of the GW R&R with the proposed modifications is attached. Ehrman reported that if approved by the Board, staff would then publish the notice of the changes and the changes would take effect around January 1<sup>st</sup>. It was moved by Jacobson, seconded by Barrett, and unanimously approved by the Subcommittee to **recommend the Board of Directors approved the proposed modifications to the Groundwater Rules & Regulations.**

The next item on the agenda was to consider our annual United States Geologic Service (USGS) Agreement to Operate 16 stream gages. The NRD annually enters into an agreement with USGS for the operation of stream gages on Salt Creek (Roca, Pioneers Blvd, 27<sup>th</sup> Street, 70<sup>th</sup> Street, and Ashland); Weeping Water Creek at Union; Haines Branch @ SW 56<sup>th</sup>; Middle Creek @ SW 40<sup>th</sup>; Antelope Creek @ 27<sup>th</sup>; North Oak Creek (@ Valparaiso & west of Touhy); Oak Creek @ Air Park; Deadmans Run @ 38<sup>th</sup> Street; Little Salt Creek; Stevens Creek; and Rock Creek. The total cost to the NRD is \$111,540.

It was moved by Barrett, seconded by Jacobson, and unanimously approved by the Subcommittee to **recommend the Board of Directors approve the proposed USGS Joint Funding Agreement for the Operation of 16 Stream Gages.**

The next agenda item was to consider an agreement with the Vergith's (Lylester Ranch) for access during construction of the Upper Salt 3-A Watershed Rehabilitation Project. This item will required the Board to go into closed session. Potter reviewed the situation and reported that the NRD will be modifying the driveway access for the Lylester Ranch property (this is the property just southwest of the lake/dam) due to regrading of the dam. The impact to the property will include removing and replacing an electric gate, fence, and driveway and requiring them to utilize their Uncle's driveway during construction.

Potter reported that initially this work was to be done by the contractor constructing the dam next year, staff feels it is better that we hire a separate contractor for this work. Attached is a "Draft" Memorandum of Understanding (MOU) between Lylester Ranch LLC and the NRD that addresses the requirements for this work. The Subcommittee discussed their access and options for the NRD.

Staff recommended approving this MOU as per the landowner's request. It was moved by Osborn, seconded by Jacobson, and unanimously approved by the Subcommittee Members present (no Quorum as Barrett had left earlier for a prior commitment) to recommend the Board of Directors approve the proposed Memorandum of Understanding for access with Lylester Ranch LLC, in accordance with the guidance from staff.

Potter reported that construction work had begun on Oak-Middle 82-B, north of Garland. The principal spillway pipe is being shipped and should be on site later this week.

Ehrman and myself reported on the Lancaster County hearing on the Sunset Farms Poultry special permit application near Raymond Central School. Attached is the NRD's 1-page handout answering questions about groundwater and well permitting with the NRD.

There being no further business the meeting adjourned at 6:25pm.

PDZ/pz

Encl. 6

Pc: Steve Seglin  
Corey Wasserburger



**LOWER PLATTE SOUTH**  
natural resources district

3125 Portia Street | P.O. Box 83581 • Lincoln, Nebraska 68501-3581  
P: 402.476.2729 • F: 402.476.6454 | [www.lpsnrd.org](http://www.lpsnrd.org)

**TO:** Water Resources File

**FROM:** Dan Schulz, Resources Coordinator *Dan*

**DATE:** October 22, 2019

**SUBJECT:** Public Hearing on Revisions to Ground Water Rules & Regulations

On Monday, October 21, 2019, a public hearing was held at 7PM in the District conference room. Directors attending were Gary Aldridge, Bob Andersen and Larry Ruth. Staff present were Dick Ehrman, Steve Herdzina, Dan Schulz and Paul Zillig. No one else attended (see attached attendance record).

Schulz presided as the hearing officer, Ehrman reviewed a summary of the proposed revisions (see attached) and Herdzina recorded the hearing. Questions from the Directors were addressed during Ehrman's presentation.

Schulz entered into the hearing record five exhibits:

1. Notice of publication
2. Draft proposed regulation changes - NOT ATTACHED
3. Letter from the Nebraska Department of Environment and Energy
4. Letter from the Nebraska Department of Natural Resources
5. Edits-Larry Ruth

A copy of each exhibit is attached.

Schulz asked for testimony on the proposed revisions in favor, as neutral and in opposition. No one testified. Schulz indicated the District will leave the hearing open for written testimony until 4:30PM, Friday, October 25, 2019.

Schulz closed the hearing at 7:27PM.



## ATTENDANCE RECORD

**Meeting:** LPSNRD Ground Water Rules & Regulations Hearing

**Date:** Monday, October 21, 2019, 7:00 PM

**Location:** LPSNRD Headquarters, Lincoln, NE

[illegible]

**SUMMARY OF PROPOSED REVISIONS**  
**Lower Platte South Natural Resources District**  
**Ground Water Rules & Regulations Public Hearing**  
**October 21, 2019**

**NOTE:** All page numbers refer to “redline” version of regulations

**Proposed New/Revised Definitions:**

- P. 1: Allocation & slight revision to Aquifer Test**
- P. 2: Certified Irrigated Acres & revision/redefinition of Domestic Well**
- P. 4: Revision of Irrigation Well**
- P. 5: Rolling Allocation**

**Proposed Changes to Regulations:**

- P. 10-11:** Eliminate example of additional information for water well permit.
- P. 12:** Eliminate details for aquifer test for Class 3 permit as this requirement is superseded by 600’ spacing protection.
- P. 15:** Eliminate aquifer test results as reason for granting/denying/cancelling Class 3 permit as this is superseded by 600’ spacing protection.
- P. 18-19:** Unify specification for quality/quantity triggers so all triggers must be exceeded for a period of not less than two consecutive years.

**Changes Related to the Hydrologically Connected Area (HCA):**

- P. 35-36:** Revise allowable expansion of irrigated acres in the HCA to account for consideration of allowable depletions under the Lower Platte Basin Coalition.
- P. 37:** Eliminate reference to 20% of historical acres in the HCA as per revised allowable expansion above.

**Changes Related to the Dwight-Valparaiso-Brainard Special Management Area (DVB SMA):**

- P. 39:** Establish three-year rolling allocation in DVB SMA; eliminate distinction between sprinkler and gravity irrigation for allocation; and eliminate carryover penalty for existing three-year fixed allocation.
- P. 40:** Remove definition of “public interest.”

In addition, a few other minor grammatical/spelling corrections are included.

## \*\*\* Proof of Publication \*\*\*

State of Nebraska )  
Lancaster County ) SS.

LOWER PLATTE SOUTH NATURAL RES  
KATHY SPENCE  
PO BOX 83581  
LINCOLN, NE 68501

ORDER NUMBER 870162

The undersigned, being first duly sworn, deposes and says that she/he is a Clerk of the Lincoln Journal Star, legal newspaper printed, published and having a general circulation in the County of Lancaster and State of Nebraska, and that the attached printed notice was published in said newspaper

three successive times(s) the first insertion having been on  
September 23, 2019 and thereafter on  
Sept 30 Oct 7, 2019 and that said  
newspaper is the legal newspaper under the statutes of the State of  
Nebraska.

*William A. Boone*

Section: Class Legals

Category: 0099 LEGALS

PUBLISHED ON: 09/23/2019, 09/30/2019, 10/07/2019

TOTAL AD COST: 121.29  
FILED ON: 10/18/2019

The above facts are within my personal knowledge and are further verified by my personal inspection of each notice in each of said issues.

Subscribed in my presence and sworn to before me on

Oct 18, 2019  
*W. Boone* Notary Public

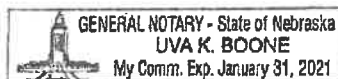

**GROUND WATER RULES AND REGULATIONS HEARING**

The Lower Platte South Natural Resources District will hold a public hearing on Monday, October 21, 2019 at 7:00 PM at the District headquarters, 3125 Porla Street, Lincoln NE, for all persons wishing to testify and/or offer written materials on proposed revisions to the District's Ground Water Rules and Regulations. A general description of the contents of the rules and regulations proposed for adoption are:

Add/revise definitions for the following terms:

Allocation;

Aquifer Test;

Certified Irrigated Acres;

Domestic Well;

Irrigation Well;

Rolling Allocation;

Simplify additional information required for water well permits;

Eliminate details for aquifer test and reasons for granting/denying/cancelling Class 3 water well permits as this requirement is superseded by 800' spacing protection;

Unit specification for quality/quantity triggers so all triggers must be exceeded for a period of not less than two consecutive years;

Changes related to the Hydrologically Connected Area (HCA);

Revise allowable expansion of irrigated acres in the HCA to account for consideration of allowable depletions under the Lower Platte River Basin Coalition;

Eliminate reference to 20% of historical acres in the HCA as per revised allowable expansion;

Changes related to the Dwight-Valperaiso-Brainard Special Management Area (DVB SMA);

Establish three-year rolling allocation in DVB SMA;

Eliminate distinction between sprinkler and gravity irrigation for allocation;

Specify that allocation will remain in place until the District Board of Directors acts to change it;

Eliminate carryover penalty for exceeding three-year fixed allocation; and

o Remove definition of public interest from specific reference to denying a new well permit in DVB SMA;

Correct various grammatical errors.

To obtain a complete copy of the proposed revisions to the Ground Water Rules and Regulations as well as maps of the affected areas, contact the Lower Platte South Natural Resources District at [www.lpsnrd.org](http://www.lpsnrd.org) or 402-476-2729 or P.O. Box 83581, Lincoln, NE 68501-3581.

PLEASE PUBLISH notice once each week for three consecutive weeks, the last publication to be not less than seven days prior to the hearing.

870162 at Sept 23, 30, Oct 7

Exhibit 3

# NEBRASKA

Good Life. Great Resources.

DEPT. OF ENVIRONMENT AND ENERGY

October 15, 2019

Paul Zillig, Manager  
Lower Platte South NRD  
PO Box 83581  
3125 Portia St.  
Lincoln, NE 68521

Re: Public Hearing October 21, 2019  
Proposed Changes to LPSNRD's Rules and Regulations

Dear Mr.  Zillig:

Thank you for the opportunity to review and provide testimony on the proposed changes to your rules and regulations. It appears that the majority of the changes related to ground water quality are meant to clarify and fine-tune your regulations to make them more readable to the public and more consistent throughout.

NDEE supports the proposed changes to your regulations. Please feel free to call or write to me with questions on this testimony or if we can help out.

Sincerely,



Marty Link  
Water Quality Division Administrator

Cc: Dick Ehrman, LPSNRD  
/mli

# NEBRASKA

Good Life. Great Water.

**DEPT. OF NATURAL RESOURCES**

October 21, 2019

Larry Ruth, Chair  
Lower Platte South NRD  
3125 Portia St  
Lincoln, NE 68501

Re: Department Testimony for the Lower Platte South Natural Resources District's Hearing  
on Proposed Changes to Ground Water Rules and Regulations

Dear Mr. Ruth:

This letter is intended as the official testimony of the Nebraska Department of Natural Resources (Department) for inclusion into the record of the Lower Platte South Natural Resources District's (District) October 21, 2019, public hearing on the proposed modifications to its Ground Water Rules and Regulations. This testimony is offered in accordance with *Neb. Rev. Stat. § 46-743(7)* (Reissue of 2017).

The Department has reviewed the District's proposed Rule modifications to the Ground Water Rules and Regulations. The Department would like to draw your attention to two items pertaining to the proposed rules modifications. First, the definition of "Irrigation Well" specifies that an irrigation well must irrigate 5 acres of land or more. In reviewing the IMP, there is a groundwater control that addresses well spacing and specifically refers to *Neb. Rev. Stat. § 46-609*, which implies a two acre-threshold for an irrigation vs. non-irrigation wells for spacing requirements. As such, we recommend a review of this definition to ensure that the Rules, IMP and Nebraska Statute are consistent.

Second, in the District's current Rules, the allowed annual irrigation expansion in the hydrologically connected area (HCA) is set at 20 percent of the HCA land area (593 acres). The modified Rules would read "in consideration of the allowable new depletions in each five-year increment as agreed on by the Lower Platte River Basin Water Management Plan Coalition". In reviewing the IMP, one of the groundwater controls also contains language limiting irrigation expansion to 20 percent of the HCA land area. We understand this is a temporary inconsistency as the District and Department staff, and the Board's IMP Subcommittee will be working to propose amendments to the IMP as a part of the next annual IMP review. The amendments would ensure consistency with the Lower Platte River Basin Coalition's (LPRBC) Water Management Plan. In the meantime, the Department understands that the District will be applying the most limiting of either the BWP or the IMP when carrying out these modified rules.

Gordon W. "Jeff" Fassett, P.E., Director

Department of Natural Resources

301 Centennial Mall South  
P.O. Box 94676  
Lincoln, Nebraska 68509

OFFICE 402-471-2363  
FAX 402-471-2900

[dnr.nebraska.gov](http://dnr.nebraska.gov)

NeDNR Testimony LPSNRD Rules



Ruth  
October 21, 2019  
Page 2 of 2

The Department understands the District's need to develop and modify their rules for efficient management and recognizes the authorities of the District to make the necessary interpretations of the Ground Water Management and Protection Act. Moreover, the Department commends the steps that the District has taken to proactively manage groundwater resources through its Rules, IMP implementation and participation in the LPRBC.

Thank you for providing the opportunity to review the District's proposed modifications to its Groundwater Management Rules and Regulations. The Department looks forward to continuing to work with the District on these and many other important matters in the future.

Sincerely,



Gordon W. "Jeff" Fassett  
Director

cc: Paul Zillig, General Manager, LPSNRD



Larry Ruth's Comments



**LOWER PLATTE SOUTH**  
natural resources district

# GROUND WATER RULES & REGULATIONS

**Revised Effective Date:**

~~January 1<sup>XX</sup>~~, 20~~20~~~~17~~

may include soil testing, water testing, irrigation scheduling, proper timing of fertilizer and pesticide application, chemigation techniques, crop rotation, residue management, contaminant source inventories, land treatment, irrigation surge valves, pivot conversions, water return lines, reuse systems, water use efficiency techniques, and other management programs and practices as the Board of Directors may adopt from time to time.

Board or Board of Directors shall mean the Board of Directors of the Lower Platte South Natural Resources District.

Certified Irrigated Acres shall mean the number of acres or portion of an acre that the District has approved for irrigation from ground water in accordance with law and with rules adopted by the District.

Complainant shall mean any person who files a complaint alleging a violation of these rules and regulations.

Community Water System Protection Area shall mean the area of land designated by the Nebraska Department of Environmental Quality that delineates the 20 year time of travel for ground water to be intercepted by a political subdivision that has 15 or more connections to its water system's well or wells and serves 25 or more year round residents.

Contaminant, Contamination or Contamination of Ground Water shall mean nitrate nitrogen or other material which enters the ground water due to any action of any person and causes degradation of the quality of ground water sufficient to make such ground water unsuitable for present or reasonably foreseeable beneficial uses.

De Minimis shall mean surface runoff of ground water used for irrigation which causes either no damage or nominal damage to another person's land, including crops, buildings, or personal property. X

District shall mean the Lower Platte South Natural Resources District.

District Compliance Officer shall mean an employee of the District authorized to perform the functions assigned by these rules and regulations.

Domestic Well Inside a Ground Water Reservoir shall mean uses of ground water a water well pumping ground water for human needs as it relates to health, fire control and sanitation including water for domestic livestock and plants. X  
and

Domestic Well in the Remaining Area shall mean uses of ground water for human needs as it relates to health, fire control and sanitation including water for domestic livestock, plants, and irrigation of less than one acre of land.

## **Section E      Phases for Designated Areas of Management**

### **Rule 1      Phases for Designated Areas of Management**

- (a) Phase I for quality and quantity has been designated District-wide and the District has established educational programs, ground water monitoring and best management practices. Phase II shall establish cost-share incentives to promote best management practices and require educational certification. Phase III shall establish regulatory requirements to address ground water quality and/or quantity degradation.

## **Section F      Ground Water Monitoring Networks**

### **Rule 1      Monitoring Network in Ground Water Reservoirs**

- (a) The District shall establish a ground water monitoring network for ground water quality and quantity.

### **Rule 2      Monitoring Network in Remaining Area**

- (a) The District shall establish a ground water monitoring network for ground water quality and quantity.

### **Rule 3      Monitoring Network in Community Water System Protection Areas**

- (a) The District shall establish a monitoring well network for ground water quality and quantity in Community Water System Protection Areas.

## **Section G      Ground Water Phase Triggers**

### **Rule 1      Phase I Quality and Quantity**

- (a) The entire geographic area of the District has been designated as a Phase I Quality and Quantity Ground Water Management Area.

### **Rule 2      Ground Water Quality Phase Triggers in a Ground Water Reservoir**

- (a) The Phase II trigger shall occur when at least 50% of the monitoring wells in the network are at or above 50% of the Maximum Contaminant Level for a contaminant for not less than two (2) consecutive years.
- (b) The Phase III trigger shall occur when at least 80% of the monitoring wells in the network are at or above 80% of the Maximum Contaminant Level for a contaminant for not less than two (2) consecutive years.

"not  
less  
than"  
OR  
"more  
than"?

### **Rule 3      Ground Water Quantity Phase Triggers in a Ground Water Reservoir**

- (a) The Phase II trigger shall occur when spring static ground water elevations in 30% of the monitoring network wells have declined from the established upper elevation of the saturated thickness to an elevation that represents greater than or equal to a percent reduction in the saturated thickness and has remained below that elevation for a not less than two (2) consecutive years ~~period~~.

**Rule 7      Ground Water Quantity Phase Triggers in a Community Water System Protection Area**

- (a)      The quantity Phase triggers for a Community Water System Protection Area shall occur in the same manner as the triggers of the ground water reservoir or remaining area in which it is located.

**Rule 8      Ground Water Monitoring Results Reporting**

- (a)      Each year the District shall disseminate the results of the ground water monitoring activities to monitoring well cooperators, the Board of Directors, appropriate state and federal agencies and the general public.

**Section H      Salt Water Intrusion**

**Rule 1      Investigation**

- (a)      When any ground water well in the District shows evidence of salt water intrusion as described herein, the District shall conduct an investigation.

**Rule 2      Investigation Procedures**

- (a)      Any investigation conducted as a result of salt water intrusion shall include but not be limited to the sampling of the well(s) to determine the concentration of total dissolved solids; collection of historical ground water quality data; pumping rates and ground water usage of wells in the vicinity; ground water level measurements; evaluation of well(s) stratigraphy, depth and pump installation.

**Rule 3      Action Plan**

- (a)      Upon completion of the salt water intrusion investigation and a determination by the District that salt water intrusion is occurring, the District shall develop an action plan for the affected area. The action plan can provide for incentives to implement best management practices to stabilize and reduce the salt water intrusion. The action plan shall also include a trigger and time line based on the concentration of total dissolved solids in the effected wells to develop and implement rules and regulations.

**Rule 4      Rules and Regulations**

- (a)      When the action plan trigger has occurred, the District shall develop and implement rules and regulations to require well owners to operate their wells in such a manner as to limit or reduce the salt water intrusion.

**Section I      Ground Water Verification Studies for Management Phase Determination**

**Rule 1      Ground Water Quality**

- (a)      When the District's monitoring network in a designated area of management shows that the trigger for either Phase II or Phase III has occurred, the District shall conduct a two (2) year verification study to



Rule 1      Designation of Hydrologically Connected Areas of Ground Water and Surface Water

- (a)      The Nebraska Department of Natural Resources has determined that ground water and surface water in portions of Lancaster, Saunders, and Cass Counties in the Lower Platte South Natural Resources District are hydrologically connected. The District hereby adopts the following as a Hydrologically Connected Area (HCA) for the purpose of managing ground water and surface water (see map in Appendix A):

*Lancaster County:* Township 11 North, Range 7 East, Section 24; Township 11 North, Range 8 East, Sections 1, 2, 3, 9, 10, 16, 17, 18, 19, and 20; and Township 12 North, Range 8 East, Sections 25, 35, and 36.

*Saunders County:* Township 12 North, Range 9 East, Sections 2, 3, 4, 8, 9, and 10; Township 13 North, Range 9 East, Section 36; and Township 13 North, Range 10 East, Sections 31 and 32.

*Cass County:* Township 12 North, Range 9 East, Sections 15, 16, 17, 19, 20, 21, 22, 29, 30, and 31; Township 12 North, Range 10 East, Sections 4, 5, 9, 10, 11, 12, 13, 14, and 24; Township 12 North, Range 11 East, Sections 1, 11, 12, 14, 15, 16, 18, 19, 20, and 21; Township 12 North, Range 12 East, Section 6; Township 12 North, Range 13 East, Sections 1, 2, 3, 4, and 12; Township 13 North, Range 12 East, Sections 25, 26, 27, 28, 31, 32, 33, 34, 35, and 36; Township 13 North, Range 13 East, Sections 28, 30, 31, 32, 33, 34, 35, and 36; and Township 13 North, Range 14 East, Section 31.

Rule 2      District to Maintain Status

- (a)      The District intends to maintain the status of not fully appropriated as determined by the Nebraska Department of Natural Resources by adopting and implementing the rules and regulations herein.

Rule 3      Certification of Historically Irrigated Acres

- (a)      Within the HCA, only acres that are certified by the District as historically irrigated or approved for expansion may be irrigated.
- (b)      The District has completed certification of acres historically irrigated with ground water within the Hydrologically Connected Area, and determined that 2,964 acres should be so certified.

Rule 4      Expansion of Irrigated Acres

- (a)      The District shall allow for the ~~annual~~ expansion of irrigated acres ~~not to exceed 20% of the 2,964 irrigated acres in the HCA that have been certified by the District as historical, which means that the District will allow a maximum annual expansion of 593 acres within the HCA in consideration of the allowable new depletions in each five-year increment~~

accordance with

- (i) Ground water used on the number of expanded irrigated acres approved by the District; and
- (ii) Ground water that would have been used on 20% of the acres located in the HCA and certified by the District as historical.

**Rule 7 New Permits for Water Wells Located Within the Hydrologically Connected Area**

- (a) The District will consider applications for new water well permits in the HCA if the applicants meet all conditions for water well permits set forth in Section C of the District's Ground Water Rules and Regulations as well as the conditions in these rules and regulations.
- (b) In addition to the reasons set forth in Section C of the District's Ground Water Rules and Regulations, the District shall deny any new water well permits in the HCA for:
  - (i) ~~Furrow irrigation;~~
  - (ii) Irrigation of land determined by the District to be not suitable for irrigation of the crops grown using criteria established by the USDA/NRCS; **or**
  - (iii) Irrigation of lands outside the HCA; **or** ~~.~~
  - ~~(iv) Any annual expansion of irrigated acres greater than 20% of the irrigated acres certified by the District as historical in the HCA.~~
- (c) Water well permits are not required for:
  - (i) Domestic wells pumping 50 gallons per minute or less;
  - (ii) Wells used to water range livestock and pumping 50 gallons per minute or less;
  - (iii) Test holes;
  - (iv) Dewatering wells with an intended use of 90 days or less;
  - (v) Monitoring or observation wells;
  - (vi) Wells designed for remediation of ground water contamination;
  - (vii) Surface water uses;
  - (viii) Wells for emergency human consumption or public health and safety; or
  - (ix) Wells permitted by the Nebraska Department of Natural Resources under the Municipal and Rural Domestic Transfers Permit Act prior to the stay imposed by the Nebraska Department of Natural Resources.

**Rule 8 District to Claim Credit for Ground Water Pumped from Outside Hydrologically Connected Area**

- (a) The District reserves the right to claim credit for future use the discharge from all municipal, community, or industrial water systems if such systems obtain their water from wells located outside the HCA and such discharge is returned to the Platte River Basin.

**Rule 9 Enforcement and Variance**

- (a) The District will enforce the rules and regulations adopted herein pursuant to and in accordance with the Enforcement Procedures provided in the

Sections: 1-3.

Lancaster County, Nebraska  
Township 12 North, Range 5 East  
Sections: 1-6, and 10-12.

- (b) No New Irrigated Acres.
- (i) There shall be no new ground water irrigated acres from any water well located in the Special Management Area beyond those acres certified by the District on March 1, 2014 as irrigated acres by ground water.
- (c) Allocation. ? Consider
- (i) The use of ground water for agricultural purposes from any water well for irrigation of certified acres in the Special Management Area shall be subject to an allocation. The District hereby establishes ~~the~~ a three (3) year rolling allocation of twenty-one (21.0) acre-inches per irrigated acre not to exceed a nine (9.0) acre-inch annual maximum, ~~for sprinkler irrigation and thirty (30.0) acre inches per irrigated acre not to exceed a twelve (12.0) acre-inch annual maximum for gravity irrigation beginning in calendar year 2014. At the end of each 3-year allocation period, the District shall review and evaluate such allocation. The rolling allocation shall remain in effect until such time as the District modifies or removes it. The District shall also maintain a local advisory committee.~~
- (A) ~~As of the effective date of these regulations, there shall be no required allocation for that portion of the Special Management Area located in Township 13 North, Range 6 East, Saunders County.~~
- (ii) If a ground water user has exceeded the annual maximum allocation during any year ~~one or two~~ of the three (3) year rolling allocation period, any remaining allocation for such period shall be reduced by an amount equal to two (2) times the amount in excess of such annual maximum allocation.
- ~~(iii) If at the end of such three (3) year allocation period, any ground water user has used more than the total allocation for such three (3) year allocation period, or more than the maximum annual allocation in the third year, the excess amount shall be multiplied by two (2) and carried over as a reduction and subtracted from any subsequent allocation period.~~
- (d) Required Certification Programs.
- (i) The District shall require educational certification in irrigation management for those persons making the management decisions for using a well to irrigate agricultural land. The irrigation management certification may be obtained by attending class, as a take home test, or on-line. After June 1, 2015, the name of each person so certified must be on file with the District for each ground water well irrigating agricultural lands in the Special Management Area. Irrigation certification will be



**SUMMARY OF PROPOSED REVISIONS**  
**Lower Platte South Natural Resources District**  
**Ground Water Rules & Regulations Public Hearing**  
**October 21, 2019**

**NOTE:** All page numbers refer to “redline” version of regulations

**Proposed New/Revised Definitions:**

- P. 1: Allocation & slight revision to Aquifer Test**
- P. 2: Certified Irrigated Acres & revision/redefinition of Domestic Well**
- P. 4: Revision of Irrigation Well**
- P. 5: Rolling Allocation**

**Proposed Changes to Regulations:**

- P. 10-11:** Eliminate example of additional information for water well permit.
- P. 12:** Eliminate details for aquifer test for Class 3 permit as this requirement is superseded by 600’ spacing protection.
- P. 15:** Eliminate aquifer test results as reason for granting/denying/cancelling Class 3 permit as this is superseded by 600’ spacing protection.
- P. 18-19:** Unify specification for quality/quantity triggers so all triggers must be exceeded for a period of not less than two consecutive years.

**Changes Related to the Hydrologically Connected Area (HCA):**

- P. 35-36:** Revise allowable expansion of irrigated acres in the HCA to account for consideration of allowable depletions under the Lower Platte Basin Coalition.
- P. 37:** Eliminate reference to 20% of historical acres in the HCA as per revised allowable expansion above.

**Changes Related to the Dwight-Valparaiso-Brainard Special Management Area (DVB SMA):**

- P. 39:** Establish three-year rolling allocation in DVB SMA; eliminate distinction between sprinkler and gravity irrigation for allocation; and eliminate carryover penalty for existing three-year fixed allocation.
- P. 40:** Remove definition of “public interest.”

In addition, a few other minor grammatical/spelling corrections are included.



**LOWER PLATTE SOUTH**  
natural resources district

# **GROUND WATER RULES & REGULATIONS**

**Revised Effective Date:**  
**~~January 1<sup>XX</sup>~~, 20~~20~~17**

## **Table of Contents**

### **Lower Platte South Natural Resources District**

#### **Rules and Regulations for the Nebraska Ground Water Management and Protection Act**

	<b><u>Page</u></b>
<b>Authority and Purpose</b>	1
<b><u>Section A Definitions</u></b>	1
Rule 1 Definitions	1
<b><u>Section B Ground Water Management Area</u></b>	6
Rule 1 Management Options and Means Authorized	6
Rule 2 Designated Areas of Management	9
Rule 3 Remaining Area	9
<b><u>Section C Water Well Permits</u></b>	10
Rule 1 Water Well Permits	10
Rule 2 Classes of Well Permits and Required Hydrogeologic and Water Quality Information	11
Rule 3 Granting, Denying or Cancelling a Water Well Permit in a Ground Water Reservoir	14
Rule 4 Granting, Denying or Cancelling a Water Well Permit in the Remaining Area	15
Rule 5 Water Well Permit Fees and Required Information	16
Rule 6 No Right to Violate	16
Rule 7 Ground Water Monitoring	16
Rule 8 Water Well Commence Construction and One-Year Completion	16
Rule 9 Replacement Water Well Permits	16

## Table of Contents (continued)

Rule 10	Water Well Spacing	17
<b><u>Section D</u></b>	<b><u>Required Water Well Flow Meters</u></b>	17
Rule 1	Water Well Flow Meters	17
<b><u>Section E</u></b>	<b><u>Phases for Designated Areas of Management</u></b>	18
Rule 1	Phases for Designated Areas of Management	18
<b><u>Section F</u></b>	<b><u>Ground Water Monitoring Networks</u></b>	18
Rule 1	Monitoring Network in Ground Water Reservoirs	18
Rule 2	Monitoring Network in Remaining Area	18
Rule 3	Monitoring Network in Community Water System Protection Areas	18
<b><u>Section G</u></b>	<b><u>Ground Water Phase Triggers</u></b>	18
Rule 1	Phase I Quality and Quantity	18
Rule 2	Ground Water Quality Phase Triggers in a Ground Water Reservoir	18
Rule 3	Ground Water Quantity Phase Triggers in a Ground Water Reservoir	18
Rule 4	Ground Water Quality Phase Triggers in the Remaining Area	19
Rule 5	Ground Water Quantity Phase Triggers in the Remaining Area	19
Rule 6	Ground Water Quality Phase Triggers in a Community Water System Protection Area	19
Rule 7	Ground Water Quantity Phase Triggers in a Community Water System Protection Area	19
Rule 8	Ground Water Monitoring Results Reporting	20
<b><u>Section H</u></b>	<b><u>Salt Water Intrusion</u></b>	20
Rule 1	Investigation	20
Rule 2	Investigation Procedures	20

## Table of Contents (continued)

Rule 3	Action Plan	20
Rule 4	Rules and Regulations	20
<b><u>Section I</u></b>	<b><u>Ground Water Verification Studies for Management Phase Determination</u></b>	20
Rule 1	Ground Water Quality	20
<b><u>Section J</u></b>	<b><u>Ground Water Management Phase Actions</u></b>	21
Rule 1	Annual Review for All Phases of Management Actions	21
Rule 2	Phase I Ground Water Management Actions	21
Rule 3	Phase II Ground Water Management Actions	21
Rule 4	Phase III Ground Water Management Actions	21
<b><u>Section K</u></b>	<b><u>Phase II Rules and Regulations</u></b>	22
<b>K (1)</b>	<b>Groundwater Quality Management Area Phase II Lower Salt Creek Ground Water Reservoir, and the Davey, Hickman, Otoe County Rural Water District #3/Weeping Water, Pleasant Dale, Union, and Valparaiso Community Water Systems</b>	22
Rule 1	Determination and Designation of Phase II	22
Rule 2	Continue Phase I Rules	24
Rule 3	Establishment of Cost-Share Programs	24
Rule 4	Required Certification Programs	24
Rule 5	Annual Review	25
Rule 6	Suspension of Phase II	25
<b><u>Section L</u></b>	<b><u>Phase III Rules and Regulations</u></b>	26
<b>L (1)</b>	<b>Ground Water Quality Management Area Phase III Elmwood Community Water System Protection Area</b>	26
Rule 1	Determination and Designation of Phase III	26

## **Table of Contents (continued)**

Rule 2	Continue Phase I and II Rules	26
Rule 3	Required Certification Programs	26
Rule 4	Annual Review	27
Rule 5	Soil Sampling Requirements	27
Rule 6	Starter Fertilizer	27
Rule 7	Application of Nitrogen Fertilizer; Consider Soil Sampling Results	27
Rule 8	Soil Sampling, Reporting	27
Rule 9	Application of Nitrogen Fertilizer Prohibited Prior to March 1	27
Rule 10	Abandoned Feedlots; Practices Encouraged	28
Rule 11	Grass or Buffer Zones; Practices Encouraged	28
Rule 12	Suspension of Phase III	28
<b><u>Section M Improper Irrigation Run-Off</u></b>		28
Rule 1	Intent	28
Rule 2	Irrigation System Spraying Water onto Land	28
Rule 3	Prevention or Control of Inefficient or Improper Runoff	28
Rule 4	Irrigation Runoff Utilization	29
<b><u>Section N Transfer of Ground Water</u></b>		29
Rule 1	Transfer of Ground Water	29
<b><u>Section O Enforcement Procedures for the Nebraska Ground Water Management &amp; Protection Act</u></b>		30
Rule 1	General	30
Rule 2	Violations Penalty	30
Rule 3	Complaints	30

## **Table of Contents (continued)**

Rule 4	Investigations	30
Rule 5	Submittal of Investigation Report and Committee Consideration Alleging Violation and Alleged Violators Alternatives	31
Rule 6	Action Subsequent to Person's Consent to Cease and Desist	32
Rule 7	Board Action Subsequent to Person's Request for Hearing	33
Rule 8	Board Action if Person Fails to Respond or Appear	33
Rule 9	Person's Actions Following Issuance of Cease and Desist Order	33
Rule 10	Board Authorization to Initiate Court Actions	33
Rule 11	Cease and Desist Order	33
<b><u>Section P</u></b>	<b><u>Request for Variance</u></b>	<b>34</b>
Rule 1	Information Required	34
Rule 2	Fee for Variance Request	34
Rule 3	Appearance Before the Directors of the Lower Platte South NRD	34
Rule 4	Consideration of the Variance Request	34
Rule 5	Variance Terms & Conditions	34
<b><u>Section Q</u></b>	<b><u>Hydrologically Connected Area</u></b>	<b>34</b>
Rule 1	Designation of Hydrologically Connected Areas	34
Rule 2	District to Maintain Status	35
Rule 3	Certification of Historically Irrigated Acres	35
Rule 4	Expansion of Irrigated Acres	35
Rule 5	Transfer of Certified Irrigated Acres Designated by the District	36
Rule 6	District to Claim Credit for Difference	36
Rule 7	New Permits for Water Wells Located Within the HCA	36

## **Table of Contents (continued)**

Rule 8	District to Claim Credit for Ground Water Pumped from Outside	37
Rule 9	Enforcement and Variance	37
<b><u>Section R</u></b>	<b><u>Special Management Area</u></b>	38
Rule 1	Intent	38
Rule 2	Dwight-Valparaiso-Brainard (DVB) Special Management Area	38
<b><u>Appendix A</u></b>	<b><u>Maps</u></b>	41



# LOWER PLATTE SOUTH NATURAL RESOURCES DISTRICT RULES AND REGULATIONS FOR THE NEBRASKA GROUND WATER MANAGEMENT AND PROTECTION ACT

REVISED EFFECTIVE DATE: ~~JANUARY 1, 2017~~XX, 2020

**Authority** – The following rules and regulations are adopted pursuant to the Nebraska Ground Water Management and Protection Act (the “Act”) *Neb. Rev. Stat. §§46-701 to 46-754*.

**Purpose** – The purpose of the rules and regulations is to implement the Lower Platte South Natural Resources District’s Ground Water Management Plan, to develop procedures for the implementation of management practices, to conserve and protect ground water supplies, to prevent the contamination or inefficient or improper use of ground water, and to prevent and resolve conflicts between users of ground water and appropriators of surface water which are hydrologically connected. The District acknowledges the Nebraska preference statute, *Neb. Rev. Stat. §46-613*, which grants preference in the use of ground water, first for domestic purposes, second for agricultural purposes, and last for manufacturing or industrial purposes.

## Section A Definitions

Rule 1 Definitions  
For purposes of implementation of these regulations under the Nebraska Ground Water Management and Protection Act, unless the context otherwise requires:

**Acre-Inch** shall mean the volume of water that would cover an area of one (1) acre to a depth of one (1) inch; one-twelfth of an acre-foot; equivalent to 3,630 cubic feet or 27,154 gallons.

**Alleged Violator** shall mean any person who is charged with failure to comply with any of these rules and regulations.

**Allocation** as it relates to water use for irrigation purposes shall mean the allotment of a specified total number of acre-inches of irrigation water per irrigated acre per year or an average number of acre-inches of irrigation water per irrigated acre over a reasonable period of time.

**Annual Allocation** is the amount of allocation for one (1) calendar year.

**Aquifer Test** shall mean the design, implementation, and analysis of a test by a licensed professional geologist or engineer according to standard procedures to determine the hydraulic conductivity, ~~and~~ storativity, ~~and other appropriate properties~~ of an aquifer.

**Best Management Practices (BMPs)** shall mean schedules of activities, maintenance procedures, and other management practices utilized to prevent or reduce present and future contamination and/or depletion of ground water which may include soil testing, water testing, irrigation scheduling, proper timing of fertilizer and pesticide application, chemigation techniques, crop rotation, residue management, contaminant source inventories, land treatment, irrigation surge valves, pivot conversions, water return lines, reuse systems, water use efficiency techniques, and other management programs and practices as the Board of Directors may adopt from time to time.

**Board or Board of Directors** shall mean the Board of Directors of the Lower Platte South Natural Resources District.

**Certified Irrigated Acres** shall mean the number of acres or portion of an acre that the District has approved for irrigation from ground water in accordance with law and with rules adopted by the District.

**Complainant** shall mean any person who files a complaint alleging a violation of these rules and regulations.

**Community Water System Protection Area** shall mean the area of land designated by the Nebraska Department of Environmental Quality that delineates the 20 year time of travel for ground water to be intercepted by a political subdivision that has 15 or more connections to its water system's well or wells and serves 25 or more year round residents.

**Contaminant, Contamination or Contamination of Ground Water** shall mean nitrate nitrogen or other material which enters the ground water due to any action of any person and causes degradation of the quality of ground water sufficient to make such ground water unsuitable for present or reasonably foreseeable beneficial uses.

**De Minimis** shall mean surface runoff of ground water used for irrigation which causes either no damage or nominal damage to another person's land, including crops, buildings, or personal property.

**District** shall mean the Lower Platte South Natural Resources District.

**District Compliance Officer** shall mean an employee of the District authorized to perform the functions assigned by these rules and regulations.

**Domestic Well** ~~Inside a Ground Water Reservoir~~ shall mean ~~uses of ground water~~ a water well pumping ground water for human needs as it relates to health, fire control, ~~and sanitation,~~ including water for domestic livestock and plants.

~~**Domestic Well in the Remaining Area** shall mean uses of ground water for human needs as it relates to health, fire control and sanitation including water for domestic livestock, plants, and irrigation of less than one acre of land.~~

**Good Cause Shown** shall mean a reasonable justification for granting a variance for a consumptive use of water that would otherwise be prohibited by rule or regulation and which the granting agency, district, or organization reasonably and in good faith believes will provide an economic, environmental, social, or public health and safety benefit that is equal to or greater than the benefit resulting from the rule or regulation from which a variance is sought.

**Gravity Irrigation** shall mean a method of applying water to plants by letting water flow by gravity from a higher elevation and distributed to the plants at a lower elevation by flooding or furrows.

**Ground Water** shall mean that water which occurs in or moves, seeps, filters, or percolates through ground under the surface of the land, and shall include ground water which becomes commingled with waters from surface sources.

**Ground Water Reservoir** shall mean a designated area of land under which a major aquifer is known to exist and which has been delineated by the District, based on readily identifiable physical boundaries on the land surface, to generally coincide with the boundaries of the aquifer and to be the basis for specific rules and regulations pertaining to ground water as stated in these rules and regulations.

**Hydrogeologic Analysis** shall mean the investigation required to apply for a water well permit in the District. Analysis must include consideration of aquifer boundaries, existing water uses, and other factors appropriate to the hydrogeologic setting of the site. The District shall develop guidelines for preparing hydrogeologic analysis reports.

**Illegal Water Well** shall mean:

- (a) any water well operated or constructed without or in violation of a permit required by the Nebraska Ground Water Management and Protection Act;
- (b) any water well not in compliance with rules and regulations adopted and promulgated pursuant to the Act;
- (c) any water ~~will~~**well** not properly registered in accordance with *Neb. Rev. Stat. §§46-602 to 46-604*; or
- (d) any water well not in compliance with any other applicable laws of the State of Nebraska or with rules and regulations adopted and promulgated pursuant to such laws.

**Inefficient or Improper Irrigation Runoff** shall mean water derived from ground water used for irrigation that moves off of the land that is being irrigated onto another person's land, lake, stream, or river either as surface flow or as spray

that accumulates to create surface flow, unless it is *De Minimis* or agreed to pursuant to these rules and regulations.

**Investigator** shall mean an employee or agent of the District authorized to perform functions assigned thereto by these rules and regulations.

**Irrigation Well on Lands in the Remaining Area** shall mean a water well pumping ground water pumped to apply to plants on ~~one~~ two (2) or more acres of land.

**Irrigation Runoff Water** shall mean ground water used for irrigation purposes which escapes from land owned, leased, or otherwise under the direct supervision and control of a person.

**Large Capacity Well** shall mean a well designed and constructed to pump more than 50 gallons per minute in a ground water reservoir and more than 20 gallons per minute in the remaining area, except for domestic only wells of between 20 and 50 gallons per minute.

**Landowner** shall mean any person who owns or has a contract to purchase land.

**Non-point Source Pollution** shall mean contamination from diffuse sources where no one point of release can be identified and/or sources not identified as point source pollution.

**Operator** shall mean that person who has the most direct control over the day-to-day operations of the land in question.

**Person** shall mean a natural person, a partnership, a limited liability company an association, a corporation, a municipality, an irrigation district, an agency or a political subdivision of the State of Nebraska or a department, an agency, or a bureau of the United States.

**Pollution** shall mean the process of contaminating air, water, or land with impurities to a level that is undesirable.

**Point Source Pollution** shall mean any discernible, confined, and discrete conveyance, including but not limited to, any pipe, channel, tunnel, conduit, well, discrete fissure, container, rolling stone, vessel, other floating craft, or other conveyance, over which the Department of Environmental Quality has regulatory authority and from which a substance which can cause or contribute to contamination of ground water is or may be discharged.

**Pump Test** shall mean the pumping of a well for a specified period of time at a specified pumping rate for the purpose of collecting water quality samples.

**Remaining Area** shall mean all lands outside of the boundaries of a Ground Water Reservoir

**Rolling Allocation** shall mean the amount of allocation for a three (3) year period, consisting of the previous two (2) calendar years and the current calendar year.

**Salt Water** shall mean ground water pumped from a well containing total dissolved solids in concentrations more than 2500 parts per million.

**Salt Water Intrusion** shall mean the physical movement of ground water into a well which either 1) the concentration of total dissolved solids equals or exceeds 2500 parts per million into areas of an aquifer in which the total dissolved solids previously was less than 1000 parts per million due to the pumping of ground water; or 2) the concentration of total dissolved solids equals or exceeds 5000 parts per million into areas of an aquifer in which the total dissolved solids previously was less than 2500 parts per million due to the pumping of ground water; or 3) the concentration of total dissolved solids equals or exceeds 10,000 parts per million into areas of an aquifer in which the total dissolved solids previously was less than 5000 parts per million due to the pumping of ground water.

**Salt Water Well** shall mean a **ground** water well drilled and constructed such that it produces salt water.

**Sprinkler Irrigation** shall mean a method of applying water to plants by pipelines which carry water under pressure and distributed to the plants from overhead.

**Variance** shall mean (a) an approval to deviate from a restriction imposed under subsection (1), (2), (8), or (9) of *Neb. Rev. Stat.* §46-714 or (b) the approval to act in a manner contrary to existing rules or regulations from a governing body whose rule or regulation is otherwise applicable.

**Water Well** shall mean any excavation that is drilled, cored, bored, washed, driven, dug, jetted, or otherwise constructed for the purpose of exploring for ground water, monitoring ground water, utilizing the geothermal properties of the ground, obtaining hydrogeologic information, or extracting water from or injecting water into the underground reservoir. Water well shall not include any excavation made for obtaining or prospecting for oil or natural gas or for inserting media to repressure oil or natural gas bearing formations regulated by the Nebraska Oil and Gas Conservation Commission.

## **Section B      Ground Water Management Area**

### **Rule 1      Management Options and Means Authorized**

- (a) The District hereby establishes a Ground Water Management Area which includes the entire geographic area within the boundaries of the District. The District may by order and following a hearing held in accordance with *Neb. Rev. Stat.* §46-712, manage the use of water in the management area for water quantity or water quality purposes or both by any of the following means, as provided in *Neb. Rev. Stat.* §46-739:
  - (i) Allocate the amount of ground water that may be withdrawn by ground water users;
  - (ii) Adopt a system of rotation for use of ground water;
  - (iii) Adopt well-spacing requirements more restrictive than those found in *Neb. Rev. Stat.* §§46- 609 and 46-651;
  - (iv) Require the installation of devices for measuring ground water withdrawals from wells;
  - (v) Adopt a system which requires a reduction of irrigated acres pursuant to subsection (2) of *Neb. Rev. Stat.* §46-740;
  - (vi) Limit or prevent the expansion of irrigated acres or otherwise limit or prevent increases in the consumptive use of ground water withdrawals from water wells used for irrigation or other beneficial purposes;
  - (vii) It may require the use of best management practices;
  - (viii) It may require the analysis of water or deep soils for fertilizer and chemical content;
  - (ix) It may impose mandatory educational requirements designed to protect water quality or stabilize or reduce the incidence of ground water depletion, conflicts between ground water users and surface water appropriators, disputes over interstate compacts or decrees, or difficulties fulfilling the provisions of other formal state contracts or agreements;
  - (x) It may require water quality monitoring and reporting of results to the district for all water wells within all or part of the management area;
  - (xi) It may require District approval of:
    - (A) Transfers of ground water off the land where the water is withdrawn; or
    - (B) Transfers of rights to use ground water that result from district allocations imposed pursuant to subdivision 1(a) of this section or from other restrictions on use that are imposed by the district in accordance with this section. Such approval may be required whether the transfer is within the management area, from inside to outside the management area, or from outside to inside the management area, except that transfers for which permits have been obtained from the Department of Natural



Resources prior to July 16, 2004, or pursuant to the Municipal and Rural Domestic Ground Water Transfers Permit Act shall not be subject to district approval pursuant to this subdivision. The district may adopt rules and regulations pursuant to this subdivision that shall require that the district deny or condition the approval of any such transfer when and to the extent such action is necessary to:

- (A) Ensure the consistency of the transfer with the purpose or purposes for which the management area was designated;
  - (B) Prevent adverse effects on other ground water users or on surface water appropriators;
  - (C) Prevent adverse effects on the state's ability to comply with an interstate compact or decree or to fulfill the provisions of any other formal state contract or agreement; and
  - (D) Otherwise protect the public interest and prevent detriment to the public welfare.
- (xii) It may require, when conditions so permit, that new or replacement water wells to be used for domestic or other purposes shall be constructed to such a depth that they are less likely to be affected by seasonal water level declines caused by other water wells in the same area;
  - (xiii) It may close all or a portion of the management area to the issuance of additional permits or may condition the issuance of additional permits on compliance with other rules and regulations adopted and promulgated by the district to achieve the purpose or purposes for which the management area was designated; and
  - (xiv) It may adopt and promulgate such other reasonable rules and regulations as are necessary to carry out the purpose for which a management area was designated.
- (b) In adopting, amending, or repealing any control authorized by subsection (1) of *Neb. Rev. Stat. §46-739, §46-740 or §46-741*, the District's considerations shall include, but not be limited to, whether it reasonably appears that such action will mitigate or eliminate the condition which led to designation of the management area or will improve the administration of the area.
  - (c) Upon request by the District or when any of the controls being proposed are for the purpose of integrated management of hydrologically connected ground water and surface water, the Director of Natural Resources shall review and comment on the adoption, amendment, or repeal of any authorized control in a management area. The director may hold a public hearing to consider testimony regarding the control prior to commenting on the adoption, amendment, or repeal of the control. The director shall consult with the district and fix a time, place, and date for such hearing. In

reviewing and commenting on an authorized control in a management area, the director's considerations shall include, but not be limited to, those enumerated in subsection (b) of this section.

- (d) If because of varying ground water uses, varying surface water uses, different irrigation distribution systems, or varying climatic, hydrologic, geologic, or soil conditions existing within a management area, the uniform application throughout such area of one or more controls would fail to carry out the intent of the Nebraska Ground Water Management and Protection Act in a reasonably effective and equitable manner, the controls adopted by the District pursuant to *Neb. Rev. Stat. §46-739* may contain different provisions for different categories of ground water use or portions of the management area which differ from each other because of varying climatic, hydrologic, geologic, or soil conditions. Any differences in such provisions shall recognize and be directed toward such varying ground water uses or varying conditions. Except as otherwise provided in this section, if the District adopts different controls for different categories of ground water use, those controls shall be consistent with *Neb. Rev. Stat. §46-613* and shall, for each such category, be uniform for all portions of the area which have substantially similar climate, hydrologic, geologic, and soil conditions.
- (e) The District may establish different water allocations for different irrigation distribution systems.
- (f) The District may establish different provisions for different hydrologic relationships between ground water and surface water:
  - (i) For management areas for which a purpose is the integrated management of hydrologically connected ground water and surface water, the District may establish different provisions for water wells either permitted or constructed before the designation of a management area for integrated management of hydrologically connected ground water and surface water and for water wells either permitted or constructed on or after the designation date or any other later date or dates established by the District. Permits for construction of new wells not completed by the date of the determination of fully appropriated shall be subject to any conditions imposed by the District; and
  - (ii) For a management area in a basin or part of a basin that is or was the subject of litigation over an interstate water compact or decree in which the State of Nebraska is a named defendant, the District may establish different provisions for restriction of water wells constructed after January 1, 2001, if such litigation was commenced before or on May 22, 2001. If such litigation is commenced after May 22, 2001, the district may establish different provisions for restriction of water wells constructed after the date on which such litigation is commenced in federal court. An appeal from a decision of the district under this subdivision shall be in



accordance with the hearing procedures established in the Nebraska Ground Water Management and Protection Act.

- (g) Except as otherwise authorized by law, the District shall make a replacement water well as defined in *Neb. Rev. Stat.* §46-602, or as further defined in district rules and regulations, subject to the same provisions as the water well it replaces.
- (h) If the District has included controls delineated in subdivision (1)(m) of *Neb. Rev. Stat.* §46-739 in its management plan, but has not implemented such controls within two years after the initial public hearing on the controls, the district shall hold a public hearing, as provided in *Neb. Rev. Stat.* §46-712, regarding the controls before implementing them.
- (i) In addition to the controls listed in subsection (1) of *Neb. Rev. Stat.* §46-739, the District may also adopt and implement one or more of the following measures if it determines that any such measures would help the District and water users achieve the goals and objectives of the management area. It may sponsor non-mandatory educational programs and it may establish and implement financial or other incentive programs. As a condition for participation in an incentive program, the District may require water users or landowners to enter into and perform such agreements or covenants concerning the use of land or water as are necessary to produce the benefits for which the incentive program is established.

Rule 2      Designated Areas of Management

- (a) The District hereby establishes the following as designated areas of management (see maps in Appendix A):
  - (i) Crete-Princeton-Adams Ground Water Reservoir;
  - (ii) Dwight-Valparaiso Ground Water Reservoir;
  - (iii) Lower Salt Creek Ground Water Reservoir;
  - (iv) Missouri River Ground Water Reservoir;
  - (v) Platte River Ground Water Reservoir;
  - (vi) Remaining Area; and
  - (vii) Community Water System Protection Areas.

Rule 3      Remaining Area

- (a) Due to the hydrogeology of the Remaining Area, the District hereby recognizes the need to manage ground water declines, conflicts between users and salt water intrusion and may require well permits on all new and replacement wells in the remaining area designed and constructed to pump greater than 20 gallons per minute, except for domestic wells that pump 50 gallons per minute or less.

## **Section C      Water Well Permits**

### **Rule 1      Water Well Permits**

- (a) Any person who intends to construct any new or replacement water well on land which he or she owns or controls that falls within the following categories shall, before commencing construction, apply to the District for a permit on forms provided by the District, and receive approval from the District:
  - (i) Any well designed and constructed or modified to pump more than 50 gallons per minute;
  - (ii) Any well in the Remaining Area designed and constructed or modified to pump more than 20 gallons per minute except for domestic wells and wells used to water range livestock that pump 50 gallons per minute or less;
  - (iii) Any well in (i) and (ii) above that is designed and constructed to pump salt water for a beneficial use;
  - (iv) Any wells commingled, combined, clustered, or joined with any other water well or wells and such wells shall be considered one water well and the combined capacity shall be used as the rated capacity;
  - (v) Except that no permit shall be required for test holes or dewatering wells with an intended use of ninety (90) days or less;
  - (vi) Permit application forms are available at the office of the District, 3125 Portia Street, at Lincoln, Lancaster County, Nebraska, or shall be available at such office or at such other office or offices as from time to time the Board of Directors shall designate;
  - (vii) The application shall contain:
    - (A) The name and post office address of the applicant or applicants;
    - (B) The nature of the proposed use;
    - (C) The intended location of the proposed water well or other means of obtaining ground water;
    - (D) The intended size, type and description of the proposed water well and the estimated depth, if known;
    - (E) The estimated capacity in gallons per minute
    - (F) The estimated annual water usage in acre feet per year;
    - (G) The acreage and location by legal description of the land involved if the water is to be used for irrigation purposes;
    - (H) A description of the proposed use if other than for irrigation purposes;
    - (I) The registration number of the water well being replaced if applicable; and
    - (J) Such additional information as the District deems necessary or desirable, ~~for example to determine if the operation of a new or replacement well will have a potential short or long-~~

~~term detrimental effect on the aquifer, and/or adversely affect a nearby well with a higher preference of use.~~

- (viii) The District shall review such application and issue or deny the permit within thirty (30) days after a complete and properly prepared application is filed; and
- (ix) If the District finds that the application is incomplete or improperly prepared, it shall return the application for correction. If the correction is not made within sixty (60) days, or an extension is not granted, the application shall be cancelled. All permits shall be issued with or without conditions attached or denied not later than thirty (30) days after receipt by the District of a complete and properly prepared application. A permit issued shall specify all regulations and controls adopted by the District relevant to the construction or utilization of the proposed water well. No refund of any application fees shall be made regardless of whether the permit is issued, canceled, or denied. The District shall transmit one copy of each permit issued to the Director of the Department of Natural Resources.

## Rule 2      Classes of Well Permits and Required Hydrogeologic and Water Quality Information

- (a) Any person who proposes to construct a well requiring a permit shall be required to provide certain hydrogeologic and water quality information before a water well permit may be approved. The District shall provide guidelines for required reports which shall be submitted to the District with each permit application.
- (b) Class 1 Permit:
  - (i) Applies to any proposed well to be located in a Ground Water Reservoir, that is designed to pump more than 50 gallons per minute and less than 1000 gallons per minute and pump less than 250 acre-feet of water per year;
    - (A) The requirements for a Class 1 permit shall be as follows and shall be included with the application:
      - (1) Water quality samples to be collected at the end of a 24-hour pump test. Any well must be pumped at 100% of its designed rate. The samples shall be submitted to a qualified laboratory for an analysis of sodium, chloride and total dissolved solids.
- (c) Class 2 Permit:
  - (i) Applies to any proposed well to be located in a Ground Water Reservoir designed and constructed to pump 1000 gallons per minute or more, or pump 250 acre-feet or more water per year;
    - (A) The requirements for a Class 2 permit shall be as follows and shall be included with the application:
      - (1) A copy of the well log to determine geologic formation;

- (2) An accurate static water level measurement to estimate saturated thickness of the aquifer;
  - (3) An aquifer test including all necessary drawdown and pumping data as required by the District. The aquifer test must be designed and supervised by a licensed professional geologist or engineer with experience in such analysis;
  - (4) Water quality samples to be collected at the end of a 24-hour pump test. Any well must be pumped at 100% of its designed rate. The samples shall be submitted to a qualified laboratory for analysis of sodium, chloride and total dissolved solids; and
  - (5) A hydrogeologic analysis report considering the impact of the proposed withdrawal on current ground water users and a minimum twenty (20) year impact on the aquifer for potential future users shall be submitted by the Applicant. The report must be prepared by a licensed professional geologist or engineer with experience in such analysis.
- (d) Class 3 Permit:
  - (i) Applies to any proposed well located in the Remaining Area designed and constructed to pump more than 20 gallons per minute and less than 250 gallons per minute and use less than 25 acre-feet of water per year, except a domestic well that pumps 50 gallons per minute or less is not required to obtain a permit;
    - (A) The requirements for a Class 3 permit shall be as follows:
      - (1) Water quality samples to be collected at the end of a 24-hour pump test. Any well must be pumped at 100% of its designed rate. The samples shall be submitted to a qualified laboratory for analysis of sodium, chloride and total dissolved solids; ~~and~~
      - ~~(2) If the well is located within 600 feet of an existing registered well with a higher preference of use, except for a well owned by the applicant, the District shall require:~~
        - ~~(a) A copy of the well log to determine geologic formation;~~
        - ~~(b) An accurate static water level measurement to estimate saturated thickness of the aquifer;~~
        - ~~(c) An aquifer test including all necessary drawdown and pumping data as required by the District. The aquifer test must be designed and supervised by a licensed professional geologist or engineer with experience in such analysis.~~

- (e) Class 4 Permit:
  - (i) Applies to any proposed well in the Remaining Area designed to pump 250 gallons per minute or more, or pump 25 acre-feet or more of water per year;
    - (A) The requirements for a Class 4 permit shall be as follows:
      - (1) A copy of the well log to determine geologic formation;
      - (2) An accurate static water level measurement to estimate saturated thickness of the aquifer;
      - (3) An aquifer test including all necessary drawdown and pumping data as required by the District. The aquifer test must be designed and supervised by a licensed professional geologist or engineer with experience in such analysis;
      - (4) Water quality samples to be collected at the end of a 24-hour pump test. Any well must be pumped at 100% of its designed rate. The samples shall be submitted to a qualified laboratory for analysis of sodium, chloride and total dissolved solids; and
      - (5) A hydrogeologic analysis report considering the impact of the proposed withdrawal on current ground water users and a minimum twenty (20) year impact on the aquifer for potential future users shall be submitted by the Applicant. The report must be prepared by a licensed professional geologist or engineer with experience in such analysis.
- (f) Salt water well permit:
  - (i) A salt water well permit shall be required if an Applicant desires to pump salt water from any proposed well for a beneficial use. The Applicant is required to demonstrate that ground water withdrawals from the proposed well will not cause salt water intrusion. The requirements for a Class 1, 2, 3, or 4 well permit, stated above, shall apply to any salt water well permit.
  - (ii) The requirements for salt water well permits applies to all permit sized wells described in Class 1, 2, 3, and 4 well permits above, in which either:
    - (A) The total dissolved solids of the water quality sample taken at the end of a 24-hour pump test are 2500 parts per million or more and the intended use of the water is for a beneficial use; or
    - (B) The intended use of the well is to pump salt water from an aquifer that is expected to contain salt water under ambient conditions. In this case, the Applicant may choose to fulfill the requirements below during the 24-hour pump test as required for the appropriate Class 1, 2, 3, or 4 permit.
  - (iii) The requirements for a salt water well permit shall be as follows:

- (A) The applicant must collect water quality samples at various times during a 24-hour pumping test at 100% of proposed pumping rate. The samples shall be submitted to a qualified laboratory for analysis of sodium, chloride and total dissolved solids. One sample each shall be collected:
  - (1) within 15 minutes after the start of pumping;
  - (2) within 15 minutes of the half-way point between the beginning and end of the pump test. Typically this will be 12 hours after the start of pumping; and
  - (3) within 15 minutes prior to the end of pumping.

Rule 3      Granting, Denying or Cancelling a Water Well Permit in a Ground Water Reservoir

- (a) An application for a permit or late permit for any water well in a Ground Water Reservoir shall be granted unless the District finds any of the following conditions:
  - (i) The location or operation of the proposed water well or other work would conflict with any regulations or controls adopted by the District or of other applicable laws of the State of Nebraska;
  - (ii) The proposed use would not be a beneficial use of water for domestic, agricultural, manufacturing, or industrial purposes;
  - (iii) The applicant refuses to cooperate with the District in ground water monitoring activities;
  - (iv) An applicant refuses to equip the well with a water well flow meter;
  - (v) In the case of a late permit only, that the applicant did not act in good faith by failing to obtain a timely permit;
  - (vi) For a Class 1 Permit:
    - (A) The total dissolved solids from a water quality sample taken at the end of a 24-hour pump test are 2500 parts per million or more, and an applicant does not choose to apply for a salt water well permit.
    - (B) An applicant shall have the option to apply for a salt water well permit prior to denial of the permit.
  - (vii) For a Class 2 Permit:
    - (A) The hydrogeologic analysis indicates potential short or long-term detrimental effects to the aquifer and/or if the drawdown as determined by an aquifer test would adversely affect a nearby well with a higher preference of use; and/or
    - (B) The total dissolved solids from a water quality sample taken at the end of a 24-hour pump test are 2500 parts per million or more, and the applicant does not choose to apply for a salt water well permit.

- (C) An applicant shall have the option to apply for a salt water well permit prior to denial of the permit.
- (viii) For a Salt Water Well Permit:
  - (A) The water quality samples indicate the potential for salt water intrusion.

Rule 4 Granting, Denying or Cancelling a Water Well Permit in the Remaining Area

- (a) An application for a permit or late permit for a water well in the Remaining Area shall be granted unless the District finds any of the following conditions:
  - (i) The location or operation of the proposed water well or other work would conflict with any regulations or controls adopted by the District or of other applicable laws of the State of Nebraska;
  - (ii) The proposed use would not be a beneficial use of water for domestic, agricultural, manufacturing, or industrial purposes;
  - (iii) An applicant refuses to cooperate with the District in ground water monitoring activities;
  - (iv) An applicant refuses to equip the well with a water well flow meter;
  - (v) In the case of a late permit only, that the applicant did not act in good faith by failing to obtain a timely permit;
  - (vi) For a Class 3 Permit:
    - (A) The total dissolved solids from a water quality sample taken at the end of a 24-hour pump test are 2500 parts per million or more, and the applicant does not choose to apply for a salt water well permit.
    - (B) An applicant shall have the option to apply for a salt water well permit prior to denial of the permit.
    - ~~(C) If the well is located within 600 feet of an existing registered well with a higher preference of use, except for a well owned by the applicant, and the aquifer test indicates the potential short or long term detrimental effects to the aquifer and/or if the drawdown as determined by an aquifer test would adversely affect a nearby well with higher preference of use.~~
  - (vii) For a Class 4 Permit:
    - (A) The total dissolved solids from a water quality sample taken at the end of a 24-hour pump test are 2500 parts per million or more, and the applicant does not choose to apply for a salt water well permit.
    - (B) An applicant shall have the option to apply for a salt water well permit prior to denial of the permit.
    - (C) The hydrogeologic analysis indicates potential short or long-term detrimental effects to the aquifer and/or if the drawdown as determined by an aquifer test would

adversely affect a nearby well with higher preference of use.

(viii) For a Salt Water Well Permit:

(A) The water quality samples indicate the potential for salt water intrusion.

Rule 5 Water Well Permit Fees and Required Information

- (a) The application shall be accompanied by a fifty dollar (\$50.00) filing fee payable to the District.
- (b) Any person who has failed or in the future fails to obtain a permit required by Rule 1 shall make application for a late permit on forms provided by the District and the application shall be accompanied by a two hundred fifty dollar (\$250.00) fee payable to the District, and shall contain the same information required in Rules 1 and 2.

Rule 6 No Right to Violate

- (a) The issuance by the District of a permit pursuant to *Neb. Rev. Stat. §46-736* or registration of a water well by the Director of the Department of Natural Resources pursuant to *Neb. Rev. Stat. §46-602* shall not vest in any person the right to violate any District rule, regulation, or control in effect on the date of issuance of the permit or the registration of the water well or violate any rule, regulation, or control properly adopted after such date.

Rule 7 Ground Water Monitoring

- (a) All applicants for a water well permit shall, as a condition of the permit, agree to cooperate with the District, at its request, in ground water monitoring activities to include water level measurements and water quality sampling.

Rule 8 Water Well Commence Construction and One-Year Completion

- (a) When any permit is approved pursuant to *Neb. Rev. Stat. §46-736* the applicant shall commence construction as soon as possible after the date of approval and shall complete the construction and equip the water well prior to the date specified in the conditions of approval, which date shall not be more than one year after the date of approval, unless it is clearly demonstrated in the application that one year is an insufficient period of time for such construction. If the applicant fails to complete the project under the terms of the permit, the District may cancel the permit. If the permit is cancelled, the applicant may apply for a new permit in accordance with these rules and regulations.

Rule 9 Replacement Water Well Permits

- (a) The permit for a replacement water well of any Class may be granted by the District without the hydrogeologic analysis and/or water quality sampling results if the replacement water well:



- (i) is located within 150 feet of the well to be replaced, as long as such location does not violate existing well spacing requirements;
  - (ii) is drilled to a depth similar to and is screened over an interval similar to the well being replaced;
  - (iii) is constructed and equipped such that the yield of the replacement well does not exceed the most current records of the yield of the well to be replaced; and
  - (iv) meets all other statutory and regulatory requirements for such a well.
- (b) For a replacement irrigation well, the District may require the hydrogeologic analysis and/or water quality sampling results for the permit if additional irrigated acres are requested.

**Rule 10      Water Well Spacing**

- (a) No new water well requiring a permit from the District shall be located within 600 feet of an existing registered water well with the same or higher preference of use, except for a water well owned by the applicant, or a properly permitted replacement well.
- (b) All additional spacing requirements as set forth in Nebraska statute and/or State regulations shall apply.

**Section D      Required Water Well Flow Meters**

**Rule 1      Water Well Flow Meters**

- (a) The District shall require all new and replacement water wells requiring a water well permit to be equipped with a flow meter as a condition of the water well permit.
- (b) After the effective date of these regulations, any water well capable of pumping more than 50 gallons per minute shall be equipped with a water well flow meter prior to use. No water well capable of pumping more than 50 gallons per minute shall be pumped without first installing a water well flow meter.
- (c) The District may, in its sole discretion, require water flow meters on existing wells in the Remaining Area that pump 20 to 50 gallons per minute, on a case by case basis to manage ground water quality and/or quantity .
- (d) Any well owner and/or operator who has a well equipped with a water flow meter shall provide water usage information on the volume of water pumped to the District annually. Any well owner and/or operator is required to maintain each flow meter in working condition on each well pumped.

## **Section E      Phases for Designated Areas of Management**

- Rule 1      Phases for Designated Areas of Management
- (a)      Phase I for quality and quantity has been designated District-wide and the District has established educational programs, ground water monitoring and best management practices. Phase II shall establish cost-share incentives to promote best management practices and require educational certification. Phase III shall establish regulatory requirements to address ground water quality and/or quantity degradation.

## **Section F      Ground Water Monitoring Networks**

- Rule 1      Monitoring Network in Ground Water Reservoirs
- (a)      The District shall establish a ground water monitoring network for ground water quality and quantity.
- Rule 2      Monitoring Network in Remaining Area
- (a)      The District shall establish a ground water monitoring network for ground water quality and quantity.
- Rule 3      Monitoring Network in Community Water System Protection Areas
- (a)      The District shall establish a monitoring well network for ground water quality and quantity in Community Water System Protection Areas.

## **Section G      Ground Water Phase Triggers**

- Rule 1      Phase I Quality and Quantity
- (a)      The entire geographic area of the District has been designated as a Phase I Quality and Quantity Ground Water Management Area.
- Rule 2      Ground Water Quality Phase Triggers in a Ground Water Reservoir
- (a)      The Phase II trigger shall occur when at least 50% of the monitoring wells in the network are at or above 50% of the Maximum Contaminant Level for a contaminant for more than two (2) consecutive years.
  - (b)      The Phase III trigger shall occur when at least 80% of the monitoring wells in the network are at or above 80% of the Maximum Contaminant Level for a contaminant for more than two (2) consecutive years.
- Rule 3      Ground Water Quantity Phase Triggers in a Ground Water Reservoir
- (a)      The Phase II trigger shall occur when spring static ground water elevations in 30% of the monitoring network wells have declined from the established upper elevation of the saturated thickness to an elevation that represents greater than or equal to a percent reduction in the saturated thickness and has remained below that elevation for more than two (2) consecutive years. ~~period.~~

- (b) The Phase III trigger shall occur when spring static water elevations in 50% of the monitoring network wells have declined from the established upper elevation of the saturated thickness to an elevation that represents greater than or equal to a percent reduction in the saturated thickness and has remained below that elevation for ~~more than~~ two (2) consecutive years. ~~period.~~
- (c) The percent reduction for each ground water reservoir and Phase is:

	Phase II (30% of the wells)	Phase III (50% of the wells)
Lower Salt Creek Ground Water Reservoir	15%	30%
Missouri River Ground Water Reservoir	8%	15%
Platte River Ground Water Reservoir	8%	15%
Crete-Princeton Ground Water Reservoir	8%	15%
Dwight-Valparaiso Ground Water Reservoir	8%	15%

#### Rule 4

##### Ground Water Quality Phase Triggers in the Remaining Area

- (a) The Phase II trigger shall occur when at least 50% of the monitoring wells in the network are at or above 50% of the Maximum Contaminant Level for a contaminant for more than two (2) consecutive years.
- (b) The Phase III trigger shall be when at least 80% of the monitoring wells in the network are at or above 80% of the Maximum Contaminant Level for a contaminant for more than two (2) consecutive years.

#### Rule 5

##### Ground Water Quantity Phase Triggers in the Remaining Area

- (a) The Phase II trigger shall occur when spring static ground water elevations in 30% of the monitoring network wells have declined from the established upper elevation of the saturated thickness to an elevation that represents greater than or equal to a 8% reduction in the saturated thickness and has remained below that elevation for ~~more than~~ two consecutive years. ~~period.~~
- (b) Phase III trigger shall occur when spring static water elevations in 50% of the monitoring network wells have declined from the established upper elevation of the saturated thickness to an elevation that represents greater than or equal to a 15% reduction in the saturated thickness and has remained below that elevation for ~~a more than~~ two consecutive years. ~~period.~~

#### Rule 6

##### Ground Water Quality Phase Triggers in a Community Water System Protection Area

- (a) The Phase II trigger shall occur when at least 50% of the monitoring wells in the network are at or above 50% of the Maximum Contaminant Level for a contaminant for more than two (2) consecutive years.
- (b) The Phase III trigger shall occur when at least 80% of the monitoring wells in the network are at or above 80% of the Maximum Contaminant Level for a contaminant for more than two (2) consecutive years.

Rule 7      Ground Water Quantity Phase Triggers in a Community Water System Protection Area

- (a)      The quantity Phase triggers for a Community Water System Protection Area shall ~~occur~~be the same as the triggers of the ground water reservoir or remaining area in which it is located.

Rule 8      Ground Water Monitoring Results Reporting

- (a)      Each year the District shall disseminate the results of the ground water monitoring activities to monitoring well cooperators, the Board of Directors, appropriate state and federal agencies and the general public.

**Section H      Salt Water Intrusion**

Rule 1      Investigation

- (a)      When any ground water well in the District shows evidence of salt water intrusion as described herein, the District shall conduct an investigation.

Rule 2      Investigation Procedures

- (a)      Any investigation conducted as a result of salt water intrusion shall include but not be limited to the sampling of the well(s) to determine the concentration of total dissolved solids; collection of historical ground water quality data; pumping rates and ground water usage of wells in the vicinity; ground water level measurements; evaluation of well(s) stratigraphy, depth and pump installation.

Rule 3      Action Plan

- (a)      Upon completion of the salt water intrusion investigation and a determination by the District that salt water intrusion is occurring, the District shall develop an action plan for the affected area. The action plan can provide for incentives to implement best management practices to stabilize and reduce the salt water intrusion. The action plan shall also include a trigger and time line based on the concentration of total dissolved solids in the effected wells to develop and implement rules and regulations.

Rule 4      Rules and Regulations

- (a)      When the action plan trigger has occurred, the District shall develop and implement rules and regulations to require well owners to operate their wells in such a manner as to limit or reduce the salt water intrusion.

**Section I      Ground Water Verification Studies for Management Phase Determination**

Rule 1      Ground Water Quality

- (a)      When the District's monitoring network in a designated area of management shows that the trigger for either Phase II or Phase III has occurred, the District shall conduct a two (2) year verification study to

determine if non-point source contamination has occurred and/or is occurring.

## **Section J      Ground Water Management Phase Actions**

### **Rule 1      Annual Review for All Phases of Management Actions**

- (a)      The District shall prepare for the Board of Directors annually, by March 1st, a report reviewing the Ground Water Management actions, even though a Phase has not been triggered.

### **Rule 2      Phase I Ground Water Management Actions.**

- (a)      The District shall require all lands irrigated with ground water to be certified. After the effective date of these regulations, any lands irrigated with ground water shall first be certified by the District prior to those lands being irrigated with ground water. The number of acres of lands certified as being irrigated with ground water shall correspond with the number of irrigated acres recorded by county assessors. Lands not certified as irrigated with ground water shall not be irrigated with ground water without being first certified by the District.
  - (i)      If a landowner wishes to decertify irrigated acres, he or she shall provide evidence for such decertification by completing a form supplied by the District.
- (b)      The District shall establish incentive programs to implement best management practices for ground water quality and quantity.
- (c)      The District shall establish programs to educate all District constituents on ground water conservation, management and utilization.
- (d)      The District shall develop, in conjunction with the Department of Natural Resources, integrated management plans for any lands found by the Department to be hydrologically connected by surface water and ground water under *Neb. Rev. Stat. §46-712* if not fully appropriated or under *Neb. Rev. Stat. §§46-713 and 46-715* if fully appropriated.

### **Rule 3      Phase II Ground Water Management Actions**

- (a)      Upon the Board of Directors designation of a Phase II area, the District shall establish an advisory group of stake holders from within the Phase II area to assist the District in developing Phase II rules and regulations, incentives to adopt best management practices and educational certification requirements.

### **Rule 4      Phase III Ground Water Management Actions**

- (a)      Advisory Group. Upon the Board of Directors designation of a Phase III area, the District shall establish an advisory group of stake holders from within the Phase III area to assist the District in developing Phase III rules and regulations. The rules and regulations shall require the implementation of best management practices, and shall require landowner reports relating to the contaminant and/or ground water.

## **Section K     Phase II Rules and Regulations**

### **Section K(1) Ground Water Quality Management Area Phase II**

**Lower Salt Creek Ground Water Reservoir, and the Davey, Hickman, Otoe County Rural Water District #3/Weeping Water, Pleasant Dale, Union and Valparaiso Community Water System Protection Areas**

#### **Rule 1                    Determination and Designation of Phase II.**

- (a) Pursuant to these rules and regulations, the District has determined that the criteria have been met to designate the following areas of management as Phase II Ground Water Quality Management Areas for nitrate-nitrogen, and therefore designates Phase II Ground Water Quality Management Areas on the following land, to wit (see maps for each area in Appendix A):

#### **Lower Salt Creek Ground Water Reservoir**

*Lancaster County, Nebraska:*

Township 10 North, Range 7 East,  
Sections 4, 5, and 6

Township 11 North, Range 7 East,  
Sections 13, 14, 23, 24, 25, 26, 27, 32, 33, 34, and 35;

Township 11 North, Range 8 East,  
Sections 1, 2, 3, 8, 9, 10, 11, 12, 13, 14, 15, 16, 17, 18, 19, 20, 21, and 30;

Township 12 North, Range 8 East,  
Section 36;

*Cass County, Nebraska:*

Township 11 North, Range 9 East,  
Sections 6 and 7;

Township 12 North, Range 9 East,  
Sections 15, 16, 17, 18, 19, 20, 21, 29, 30, 31, and 32;

*Saunders County, Nebraska:*

Township 12 North, Range 9 East,  
Sections 1, 2, 3, 4, 5, 7, 8, 9, 10, and 11.

#### **Davey Community Water System Protection Area**

*Lancaster County, Nebraska*

Township 12 North, Range 6 East:

Section 24: East  $\frac{1}{2}$  of the Southwest  $\frac{1}{4}$ ; West  $\frac{1}{2}$  of the Southeast  $\frac{1}{4}$ ; and  
the Southeast  $\frac{1}{4}$  of the Southeast  $\frac{1}{4}$

Section 25: North  $\frac{1}{2}$  of the Northeast  $\frac{1}{4}$

Township 12 North, Range 7 East

Section 19: South  $\frac{1}{2}$  of the Southwest  $\frac{1}{4}$

Section 30: North  $\frac{1}{2}$  of the Northwest  $\frac{1}{4}$

**Hickman Community Water System Protection Area**

*Lancaster County, Nebraska*

Township 7 North, Range 7 East:

Section 9: Southeast  $\frac{1}{4}$ ;

Section 10: South  $\frac{1}{2}$ ;

Section 15: North  $\frac{1}{2}$  and Southwest  $\frac{1}{4}$ ; and

Section 16.

**Otoe County Rural Water District #3/Weeping Water Community Water System Protection Area**

*Cass County, Nebraska:*

Township 11 North, Range 11 East:

Section 1: South  $\frac{1}{2}$  of the Southwest  $\frac{1}{4}$ ;

Section 2: South  $\frac{1}{2}$  of the Southeast  $\frac{1}{4}$ ;

Section 11: Northeast  $\frac{1}{4}$  and South  $\frac{1}{2}$ ;

Section 12: Northwest  $\frac{1}{4}$  and South  $\frac{1}{2}$ ;

Section 13: North  $\frac{1}{2}$  and North  $\frac{1}{2}$  of the South  $\frac{1}{2}$ ;

Section 14: North  $\frac{1}{2}$  and North  $\frac{1}{2}$  of the South  $\frac{1}{2}$ ;

Section 15: Northeast  $\frac{1}{4}$ ; North  $\frac{1}{2}$  of the Southeast  $\frac{1}{4}$ ; and

The portion of the South  $\frac{1}{2}$  of the Southeast  $\frac{1}{4}$  within the Village of Manley as of January 1, 2011;

Township 11 North, Range 12 East:

Section 7: South  $\frac{1}{2}$  of the Southwest  $\frac{1}{4}$ ; and

Section 18: Northwest  $\frac{1}{4}$  and North  $\frac{1}{2}$  of the Southwest  $\frac{1}{4}$ .

**Pleasant Dale Community Water System Protection Area**

*Seward County, Nebraska:*

Township 9 North, Range 4 East:

Section 2: The portion of the North  $\frac{1}{2}$  north of the Burlington-Northern Santa Fe railroad tracks;

Section 3: Northeast  $\frac{1}{4}$  and the portion of the Southeast  $\frac{1}{4}$  north of the Burlington-Northern Santa Fe railroad tracks;

Township 10 North, Range 4 East:

Section 34; and

Section 35: South  $\frac{1}{2}$ ; Northwest  $\frac{1}{4}$ ; South  $\frac{1}{2}$  of the Northeast  $\frac{1}{4}$ ; and West  $\frac{1}{2}$  of the North  $\frac{1}{2}$  of the Northeast  $\frac{1}{4}$ .

**Union Community Water System Protection Area**

*Cass County, Nebraska:*

Township 10 North, Range 13 East:

Section 22: Southeast  $\frac{1}{4}$ ; and the portion of the South  $\frac{1}{2}$  of the Northeast  $\frac{1}{4}$  south of Nehawka Road;

Section 23: Southwest  $\frac{1}{4}$ ; and that portion of the Southwest  $\frac{1}{4}$  of the Southeast  $\frac{1}{4}$  within the Village of Union as of November 1, 2013;  
Section 25: Southwest  $\frac{1}{4}$  of the Northwest  $\frac{1}{4}$ ; and the Northwest  $\frac{1}{4}$  of the Southwest  $\frac{1}{4}$ ;  
Section 26: North  $\frac{1}{2}$ ; Southeast  $\frac{1}{4}$ ; and the portion of the Southwest  $\frac{1}{4}$  north of Weeping Water Creek; and  
Section 27: Northeast  $\frac{1}{4}$ .

**Valparaiso Community Water System Protection Area**

*Saunders County, Nebraska:*

Township 13 North, Range 5 East:

Sections 14, 15, 21, 22, 23, and the southeast quarter of Section 16.

**Rule 2** Continue Phase I Rules.

- (a) The District shall continue to enforce all rules set forth in Ground Water Management Area Phase I, with respect to the land designated in these rules and regulations.

**Rule 3** Establishment of Cost-Share Programs.

- (a) The District will establish cost-share programs to implement Best Management Practices (BMP's) on the land designated in Rule 1 above, which may include, but is not limited to, irrigation scheduling, proper timing and application of nitrogen fertilizers, proper chemigation techniques, crop rotation, residue management, irrigation surge and pivot conversions, water efficiency techniques, ground water nitrate analysis kits and contaminant source inventories. All guidelines for BMP cost-share programs offered in the areas specified in these rules and regulations shall be made available by the District.
- (b) The District may also approve cost-share assistance for land in neighboring NRDs as long as the land is in a LPSNRD designated CWSPA, the landowner is certified as per these rules and regulations, and there is a jointly approved Interlocal Agreement allowing cost-share to be paid.

**Rule 4** Required Certification Programs.

- (a) The District requires educational certification for persons engaged in the use, application and storage of nitrogen fertilizers. Persons required to complete the nitrogen management certification are those that make the nitrogen management decisions on the land to be fertilized to include but not limited to: operators of agricultural lands who fertilize 20 acres or more; farm managers; commercial applicators; operators of lawn service companies; operators of golf courses; operators of sod farms; and anyone engaged in the application of manure/bio-solids/bio-liquids on five acres or more. The District will notify landowners when person(s) have



completed nitrogen management certification. Nitrogen management certification can be obtained in one of four ways:

- 1) Attend a nitrogen management certification class in person,
- 2) Complete a Nebraska Association of Resources Districts nitrogen management certification course online,
- 3) Complete a nitrogen management certification home study course and open book exam, or
- 4) Obtain certification in nitrogen management from an adjoining natural resources district. The operator shall provide proof of certification to the District.

Certification classes will be scheduled each year when necessary from January through March. Certification will be required once every four years. The District will contact each certified person one year prior to the certification expiration date to verify if they are required to be re-certified.

#### Rule 5

##### Annual Review.

- (a) The District will conduct an annual review no later than January 31 of each calendar year to assess Phase II actions and effectiveness on the land designated in Rule 1 above, including but not limited to the nitrogen management certification program and the BMP cost-share programs. After review by the appropriate subcommittees and/or advisory groups, the annual review will then be reported to the Board of Directors no later than March 1 of each calendar year.

#### Rule 6

##### Suspension of Phase II.

- (a) When the District's ground water quality monitoring data indicates that levels of a contaminant have dropped below the Phase II trigger for a period of not less than three (3) consecutive years, the District may choose to suspend Phase II requirements. In making such a decision, the District will consider all available information, including its ground water quality monitoring data, vadose zone data, land use information, and all other pertinent information.
- (b) Upon the District's determination that levels of a contaminant have dropped below the Phase II trigger, the District shall:
  - (i) suspend the requirement for nitrogen certification in that Phase II area until such time as the District should determine that Phase II trigger levels have again been exceeded;
  - (ii) notify all persons within that Phase II area who are required to obtain/maintain nitrogen certification of the District's determination that levels of a contaminant have dropped below the Phase II trigger and that nitrogen certification requirements have been suspended;
  - (iii) continue to offer cost-sharing on approved Best Management Practices; and

- (iv) continue to offer nitrogen certification training, but on a rotating, voluntary basis. Persons who had been required to obtain/maintain nitrogen certification shall be notified of such voluntary training.

## **Section L Phase III Rules and Regulations**

### **Section L(1) Ground Water Quality Management Area Phase III Elmwood Community Water System Protection Area**

#### **Rule 1 Determination and Designation of Phase III**

- (a) Pursuant to Rule 4, Section I, the District has determined that the criteria have been met to designate the Elmwood Community Water System Protection Area a Phase III Ground Water Quality Management Area for nitrate-nitrogen and hereby designates a Phase III Ground Water Management Area on the following land, to wit (see map in Appendix A):

#### **Elmwood Community Water System Protection Area**

*Cass County, Nebraska:*

Township 10 North, Range 10 East:

Section 8: Southeast  $\frac{1}{4}$

Section 9: South  $\frac{1}{2}$

Section 16: The portion of the Northeast  $\frac{1}{4}$  north of the MoPac Trail; Northwest  $\frac{1}{4}$  ; and the portion of the Southwest  $\frac{1}{4}$  north of the MoPac Trail

Section 17: Northeast  $\frac{1}{4}$  and the portion of the Southeast  $\frac{1}{4}$  north of the MoPac Trail.

#### **Rule 2 Continue Phase I and II Rules.**

- (a) The District will continue to enforce all rules set forth in Section I, Ground Water Management Area Phases I and II.

#### **Rule 3 Required Certification Programs.**

- (a) The District requires educational certification for persons engaged in the use, application and storage of nitrogen fertilizers. Persons required to complete the nitrogen management certification are those that make the nitrogen management decisions on the land to be fertilized to include but not limited to: operators of agricultural lands who fertilize 20 acres or more; farm managers; commercial applicators; operators of lawn service companies; operators of golf courses; operators of sod farms; and anyone engaged in the application of manure/bio-solids/bio-liquids on five acres or more. The District will notify landowners when person(s) have completed nitrogen management certification. Nitrogen management certification can be obtained in one of four ways:
  - 1) Attend a nitrogen management certification class in person,

- 2) Complete a Nebraska Association of Resources Districts nitrogen management certification course online,
- 3) Complete a nitrogen management certification home study course and open book exam, or
- 4) Obtain certification in nitrogen management from an adjoining natural resources district. The operator shall provide proof of certification to the District.

Certification classes will be scheduled each year when necessary from January through March. Certification will be required once every four years. The District will contact each certified person one year prior to the certification expiration date to verify if they are required to be re-certified.

**Rule 4 Annual Review.**

- (a) The District shall conduct an annual review no later than January 31 of each calendar year to assess Phase III actions and effectiveness on the land designated in Rule 1 above, including but not limited to the nitrogen management certification program and the BMP cost-share programs. After review by the appropriate subcommittees and/or advisory groups, the annual review will then be reported to the Board of Directors no later than March 1 of each calendar year.

**Rule 5 Except as otherwise provided by Rule 6 below, any landowner, operator, farm manager or applicator who intends to apply nitrogen on any crop is required to conduct soil sampling each year prior to planting such crop. One soil sample shall be collected for each field between 10 and 40 acres, or each 40 acre area within a larger field. Soil samples for each 40 acres shall consist of a minimum of the following:**

One shallow composite sample consisting of 10-15 individual samples randomly collected from a depth of 0-8" and thoroughly mixed; and  
 One deep composite sample consisting of 6-8 individual samples randomly collected from a depth of 8-30" and thoroughly mixed. NOTE: The University of Nebraska recommends that deep samples be taken to a depth of 36".

**Rule 6 If any landowner, operator, farm manager or applicator applies nitrogen only as a starter, then the soil sampling described by Rule 5 above is not required.**

**Rule 7 Nitrogen fertilizer shall only be applied after the results of the soil sampling has been duly considered by the landowner, operator, farm manager or applicator and in no event shall such application exceed the crop nitrogen recommendations as determined according to the most current University of Nebraska formula.**

**Rule 8 Landowners, operators, farm managers or applicators required to conduct soil sampling shall report to the District the results of soil sampling and the amount of nitrogen applied to the field(s) sampled during any calendar year by the end of that calendar year.**

- Rule 9 Landowners, operators, farm managers or applicators are prohibited from applying nitrogen fertilizer between harvest and March 1 of any crop year.
- Rule 10 The District encourages landowners of abandoned feedlots to identify and implement practices that will increase the uptake of existing nitrogen in the soil below the normal crop root zone and will consider developing programs to provide assistance.
- Rule 11 The District encourages the establishment of grass or other buffer zones surrounding all public or community water wells and will consider developing programs to provide assistance.
- Rule 12 Suspension of Phase III
- (a) When the District's ground water quality monitoring data indicates that levels of a contaminant have dropped below the Phase III trigger for a period of not less than three (3) consecutive years, the District may choose to suspend Phase III requirements and revert to Phase II programs. In making such a decision, the District will consider all available information, including its ground water quality monitoring data, vadose zone data, land use information, and all other pertinent information.
- (b) Upon the District's determination that levels of a contaminant have dropped below the Phase III trigger, the District shall:
- (i) suspend all regulatory requirements enacted for Phase III;
  - (ii) develop and adopt Phase II regulations for that area consistent with other Phase II areas;
  - (ii) notify all persons within that Phase III area who are required to comply with Phase III regulatory provisions that contaminant levels have dropped below the Phase III trigger, and that the area shall revert to Phase II requirements (i.e. nitrogen certification training only); and
  - (iii) offer cost-sharing on approved Best Management Practices.

## **Section M Improper Irrigation Runoff**

- Rule 1 The District by implementing these rules and regulations intends to conserve ground water supplies and prevent the inefficient or improper runoff of ground water used for irrigation. Each person who uses ground water for irrigation within the boundaries of the District shall take action to prevent or control the inefficient or improper runoff of ground water used for irrigation. These rules and regulations are not intended to prevent the *De Minimis* surface runoff of water derived from ground water irrigation, onto the land of another person.

Rule 2           The District has no jurisdiction over the spray of ground water from an irrigation system directly onto another person's land.

Rule 3           Prevention or Control of Inefficient or Improper Runoff

- (a)     Each person who uses ground water for irrigation shall control or prevent the inefficient or improper runoff of such water by implementing structural or non-structural procedures, measures, or combinations thereof designed to prevent or control inefficient or improper irrigation runoff, including but not limited to:
  - (i)     Limitation of ground water utilized so that structural measures are not necessary to prevent or control such inefficient and improper irrigation runoff and the utilization of proper operation and management of the irrigation system, including any reuse or other control measures installed;
  - (ii)    Construction of a runoff collection and/or retention system such as a sump or dugout, together with a reuse pump and/or ditch to return the water to the same or other field for beneficial use;
  - (iii)   Blocking of rows or field borders to contain irrigation water within the property where the ground water is pumped;
  - (iv)    The execution and performance of an agreement between two or more landowners, including tenants if any, and approved by the District for utilization of any inefficient and improper irrigation runoff; and
  - (v)     Any other procedure or measure approved by the District.

Rule 4           Irrigation Runoff Utilization

- (a)     Any landowner, including a tenant if any, whose inefficient and improper irrigation runoff is capable of being captured and utilized by another landowner, including a tenant if any, in a manner which will prevent or control the inefficient or improper irrigation runoff may enter into an agreement with such landowner and tenant if any, with the consent and approval of the District. The agreement may be terminated at any time by either party or by the District whenever it is determined that such agreement no longer prevents or controls the inefficient or improper irrigation runoff. If the District terminates the agreement, written notice shall be provided to all parties. If one of the parties to the agreement causes the termination, written notice shall be provided to all other parties and to the District.

**Section N     Transfer of Ground Water**

Rule 1           Transfer of Ground Water

- (a)     Any person who withdraws ground water for any purpose pursuant to a ground water remediation plan as required under the Environmental Protection Act, including the providing of water for domestic purposes, from aquifers located within the State of Nebraska may transfer the use of

the ground water off the overlying land if the ground water is put to a reasonable and beneficial use within the State of Nebraska and further complies with the requirements of *Neb. Rev. Stat.* §46-691. Ground water transfers will be allowed for domestic or municipal uses. Ground water transfers for environmental, recreational, agricultural and industrial uses from a ground water reservoir to lands outside of a ground water reservoir are prohibited.

**Section O    Enforcement Procedures for the Nebraska Ground Water Management and Protection Act**

**Rule 1            General**

- (a)    The District shall enforce the provisions of The Nebraska Ground Water Management and Protection Act and all rules and regulations adopted pursuant thereto by the issuance of cease and desist orders in accordance with the procedure hereinafter specified and by bringing appropriate actions in the District court of the county in which any violations occur for enforcement of such orders. Cease and desist orders may be issued for the following reasons:
- (i)     To enforce any of the provisions of the act or of orders or permits issued pursuant to the Act;
  - (ii)    To initiate suits to enforce the provisions of orders issued pursuant to the Act; and
  - (iii)   To restrain the construction of illegal water wells or the withdrawal or use of water from illegal wells.

**Rule 2**            Any person who violates any of the provisions of *Neb. Rev. Stat.* §§46-721 to 46-734, and §46-748 for which a penalty is not otherwise provided, other than the Director of Natural Resources, or the Department of Natural Resources, shall be subject to a civil penalty of not more than five hundred dollars. Each day of continued violation shall constitute a separate offense.

**Rule 3            Complaints**

- (a)    Any person who owns or leases land within the boundaries of the District, any person who resides within the District, any non-resident person who can show that the actions of any person within the District directly affects him or her, or the Board on its own motion may file a written complaint against a person alleging a violation of these rules and regulations or that such person is constructing, operating or possessing an illegal water well.
- (b)    Complaints shall be filed at the office of the District, 3125 Portia Street, at Lincoln, Lancaster County, Nebraska, on complaint forms prepared by said District which shall be available at such office or at such other office or offices from time to time the Board of Directors shall designate.

**Rule 4            Investigations**

- (a) The alleged violation shall be investigated by a person authorized by the Board to conduct such investigations within five (5) days following the day of the filing of the complaint exclusive of Saturday, Sundays, and legal holidays. A copy of the complaint shall be delivered to the alleged violator in person, or at his or her place or residence, or be sent by certified mail prior to the investigation.
- (b) Upon completion of the investigation, the investigator shall file a report of his or her findings in the District office and shall deliver a copy of said report to the alleged violator and to the complainant, if other than the Board, in person, or at their place of residence, or shall transmit the same by certified mail.

**Rule 5 Submittal of Investigation Report and Subcommittee Consideration Alleging Violation and Alleged Violators Alternatives**

- (a) A Subcommittee consisting of District Board members shall assist the District staff in administering these rules and regulations and make a determination as to whether a probable violation of these rules and regulations has occurred. Such determination shall be based upon the investigator's report completed pursuant to these rules and regulations and an on-site inspection by the Subcommittee, if warranted. The Subcommittee may also request that both the alleged violator and the complainant appear before them to discuss the complaint. The Subcommittee shall report its findings to the Board, the alleged violator and the complainant with a recommendation of further actions as follows:
  - (i) If the Subcommittee determines that no violation of these rules and regulations has occurred, it shall recommend and the Board may dismiss the complaint. The complainant shall be given an opportunity to appear before the entire Board before the Board acts on the recommendation;
  - (ii) If the Subcommittee determines that a probable violation of these rules and regulations has occurred, the alleged violator shall be informed of its findings by letter delivered in person or sent by registered or certified mail. The letter shall specify the options available to the alleged violator, including:
    - (A) Agree with and accept as true and correct the Subcommittee's findings that the alleged violation has in fact occurred or is occurring, consent to cease and desist from continuing or allowing the reoccurrence of such violation, and submit a plan which shall provide for the discontinuance and/or non-reoccurrence of the violation. If appropriate, such plan shall include the identification and description of all proposed procedures or measure to prevent, control, or abate improper ground water irrigation runoff. The alleged violator shall agree to implement and abide by the terms of such plan. If such plan involves structural measures, the alleged violator shall

simultaneously submit a schedule of compliance on forms provided by the District. The schedule of compliance shall provide for the submittal of a work order within ten days following approval of the plan in the manner hereinafter provided; or

- (B) Reject the findings of the Subcommittee and request that a formal hearing before the Board be scheduled and conducted in accordance with the rules and regulations of the District. The alleged violator shall be granted no less than seven (7) days (excluding Saturdays, Sundays and legal holidays) from the date that said report and notice is provided to him or her to respond and to indicate any actions intended.

## Rule 6

### Action Subsequent to Person's Consent to Cease and Desist

- (a) When an alleged violator has been notified in accordance with Rule 4 of this section and has consented to cease and desist in accordance therewith, a District compliance officer shall review the complaint, the investigator's report, the consent order and any plan for discontinuance and schedule of compliance to determine whether the actions agreed to by the person will, when applied, bring such user into compliance with these rules and regulations, prevent construction, operation or possession of an illegal water well, or prevent improper ground well irrigation runoff. If the compliance officer determines that the proposed actions of the person are adequate and will prevent future non-compliance within a reasonable timer period, he or she shall approve such action or plan and approve the schedule of compliance. If the District compliance officer determines that implementation of the proposed plan and/or schedule of compliance would be inadequate to prevent improper ground water irrigation runoff, he or she shall indicate the additions or changes he or she deems necessary. There after the person shall have five (5) days to consent to such additions or changes in the event of which the compliance officer shall approve the plan and/or schedule of compliance as amended, or, the person may refuse to agree to such additions or changes and request the scheduling of a formal hearing on the issues, which shall be held no less than ten days from the date of request. The original actions under these rules and regulations and the documents filed in accordance therewith by the person shall not be considered at such hearing unless introduced into record by that person. The complainant shall be notified of any such action by the District compliance officer approving the plan and/or schedule of compliance submitted by the person within three (3) days following such approval. If no objections to the action taken are received from the complainant, other than the Board itself, or from any members of the Board if the Board is the complainant within five (5) days after such notification, the proposed plan and/or schedule of compliance shall be considered as having received final approval, if any such complainant or



Board member objects to the approval granted by the compliance officer within five (5) days after notification, a formal hearing before the Board shall be scheduled not less than ten (10) days following notification to all affected parties and shall be conducted in the same manner as if the person had requested the hearing in accordance with these rules and regulations..

- Rule 7      Board Action Subsequent to Person's Request for Hearing
- (a)      At a meeting of the Board prior to which an alleged violator, complainant, or Board member has, in accordance with these rules and regulations, requested a formal hearing, the Board shall hold such formal hearing. If, following a hearing, the Board determines that such person is violating or has violated these rules and regulations or is constructing or operating an illegal water well, it shall adopt and transmit to such person, in person or by certified mail, an order directing such user to immediately cease and desist from all activities determined by the Board to be violations and specifying any actions deemed necessary and appropriate by the Board.
- Rule 8      Board Action if Person Fails to Respond or Appear
- (a)      At a meeting of the Board prior to which an alleged violator has been notified in accordance with these rules and regulations, and such alleged violator has failed to respond there under, or has failed to appear at any properly scheduled formal hearing, the Board shall review the complaint and the investigator's report as well as any other pertinent information and issue such order or orders in accordance with these rules and regulations as are deemed appropriate.
- Rule 9      Person's Actions Following Issuance of Cease and Desist Order
- (a)      Any person against which a cease and desist order has been issued in accordance with these rules and regulations may within seven (7) days following receipt of such order, submit a schedule of compliance. Any such schedule of compliance requested shall be accompanied by a work order on forms provided by the District and the schedule of compliance and the work order shall be approved by the District and the schedule of compliance and the work order shall be approved by the District compliance officer if such request is in accordance with any and all guidance given by the Board at the time of issuance of the order.
- Rule 10      Board Authorization to Initiate Court Action
- (a)      The Board shall, at the time it takes any action in accordance with these rules and regulations, designate a representative of the Board to initiate appropriate legal actions in the District Court of the County of which the violation has occurred ten days after the notice to the person affected by issuance of any orders of the District which orders have not been complied with nor a schedule of compliance approved. In addition, if any schedule of compliance or work order approved by the Board or the District compliance officer is not initiated as agreed to or is not being properly and

timely carried out, unless due to circumstances beyond the control of the person, the Board shall authorize immediate initiation of appropriate litigation.

**Rule 11 Cease and Desist Order**

- (a) Any violation of a cease and desist order issued by the Lower Platte South Natural Resources District pursuant to *Neb. Rev. Stat. §46-656.08* shall be a Class IV misdemeanor.

**Section P Request for Variance**

**Rule 1 Information Required**

- (a) Name, address, phone number, e-mail address;
- (b) State the section and rule pertaining to the variance request;
- (c) Aerial photo showing location of the variance request;
- (d) State why the variance is needed;
- (e) Map showing the name and address of all adjoining landowners;
- (f) A signed acknowledgement of notice by the adjoining landowners and water well owners;
- (g) Any other information the person making the request deems relevant; and
- (h) Any other information the District deems necessary.

**Rule 2 Fee For Variance Request**

- (a) Any applicant for a variance shall deliver to the District a non-refundable fee of \$500.00 for each variance request.

**Rule 3 Appearance Before the Directors of the Lower Platte South NRD**

- (a) Variance applicant may be required to appear before the Water Resources Subcommittee to explain the variance request.
- (b) Variance applicant may be required to appear before the Board of Directors.

**Rule 4 Consideration of the Variance Request**

- (a) All variance requests will be considered on a case by case basis.
- (b) All variance requests shall be acted upon by the Board of Directors.

**Rule 5 Variance Terms and Conditions**

- (a) The Board of Directors may place terms and conditions on the variance that the applicant must agree to by signing an affidavit which shall be recorded with the Register of Deeds.
- (b) If such terms and conditions are required by the Board, the applicant must provide the District with documentation that the affidavit was recorded within thirty (30) days of the granting of the variance.

**Section Q Hydrologically Connected Area**

- Rule 1      Designation of Hydrologically Connected Areas of Ground Water and Surface Water
- (a)      The Nebraska Department of Natural Resources has determined that ground water and surface water in portions of Lancaster, Saunders, and Cass Counties in the Lower Platte South Natural Resources District are hydrologically connected. The District hereby adopts the following as a Hydrologically Connected Area (HCA) for the purpose of managing ground water and surface water (see map in Appendix A):
- Lancaster County:* Township 11 North, Range 7 East, Section 24; Township 11 North, Range 8 East, Sections 1, 2, 3, 9, 10, 16, 17, 18, 19, and 20; and Township 12 North, Range 8 East, Sections 25, 35, and 36.
- Saunders County:* Township 12 North, Range 9 East, Sections 2, 3, 4, 8, 9, and 10; Township 13 North, Range 9 East, Section 36; and Township 13 North, Range 10 East, Sections 31 and 32.
- Cass County:* Township 12 North, Range 9 East, Sections 15, 16, 17, 19, 20, 21, 22, 29, 30, and 31; Township 12 North, Range 10 East, Sections 4, 5, 9, 10, 11, 12, 13, 14, and 24; Township 12 North, Range 11 East, Sections 1, 11, 12, 14, 15, 16, 18, 19, 20, and 21; Township 12 North, Range 12 East, Section 6; Township 12 North, Range 13 East, Sections 1, 2, 3, 4, and 12; Township 13 North, Range 12 East, Sections 25, 26, 27, 28, 31, 32, 33, 34, 35, and 36; Township 13 North, Range 13 East, Sections 28, 30, 31, 32, 33, 34, 35, and 36; and Township 13 North, Range 14 East, Section 31.
- Rule 2      District to Maintain Status
- (a)      The District intends to maintain the status of not fully appropriated as determined by the Nebraska Department of Natural Resources by adopting and implementing the rules and regulations herein.
- Rule 3      Certification of Historically Irrigated Acres
- (a)      Within the HCA, only acres that are certified by the District as historically irrigated or approved for expansion may be irrigated.
- (b)      The District has completed certification of acres historically irrigated with ground water within the Hydrologically Connected Area, and determined that 2,964 acres should be so certified.
- Rule 4      Expansion of Irrigated Acres
- (a)      The District shall allow for the ~~annual~~ expansion of irrigated acres ~~not to exceed 20% of the 2,964 irrigated acres in the HCA that have been certified by the District as historical, which means that the District will allow a maximum annual expansion of 593 acres within the HCA, in accordance with the allowable new depletions in each five-year increment~~

as agreed upon by the Lower Platte River Basin Water Management Plan Coalition.

- (b) To expand irrigated acres, landowners shall apply to the District on forms provided by the District.
- (c) The District shall consider each application and either approve or deny the application based on the following criteria and considerations:
  - (i) Whether or not the land is suitable for irrigation of the crops grown using criteria established by the U.S. Department of Agriculture/Natural Resources Conservation Service (USDA/NRCS);
  - (ii) Whether or not the proposed expansion is considered to be “sodbusting” as defined by USDA/NRCS;
  - (iii) Whether or not the landowner is implementing practices designed to conserve water such as converting from furrow to center pivot irrigation or other practices designed to conserve water;
  - (iv) Whether or not the irrigation expansion utilizes an existing ground water source;
  - (v) Whether or not the ground water source is proposed to be withdrawn from an illegal water well; and
  - (vi) Any other criteria and considerations deemed relevant by the District.
- (d) Irrigation of land outside the HCA by a new well in the HCA is prohibited.
- (e) As of the effective date of these rules and regulations, if an existing well within the HCA is irrigating land outside the HCA, the District will allow that land to continue to be irrigated, but no expansion of irrigated acres will be allowed outside the HCA.

**Rule 5**      **Transfer of Certified Irrigated Acres Designated by the District Within the Hydrologically Connected Area**

- (a) Transfer of certified irrigated acres designated by the District within the HCA will be allowed only if:
  - (i) The transfer is acre-for-acre or less than acre-for-acre;
  - (ii) The land to which the acres are transferred is suitable for irrigation of the crops grown using criteria established by the USDA/NRCS;
  - (iii) The transfer is not to a furrow irrigation system; and
  - (iv) The requirements of LB477, 2009 Legislative Session, are followed.
- (b) If the transfer is less than acre-for-acre, the District reserves the right to claim credit for all ground water not used as a result of the transfer.

**Rule 6**      **District to Claim Credit for Difference**

- (a) Beginning with the effective date of these rules and regulations, the District reserves the right to claim credit for and set aside for future use the difference between:

- (i) Ground water used on the number of expanded irrigated acres approved by the District; and
- (ii) Ground water that would have been used on 20% of the acres located in the HCA and certified by the District as historical.

**Rule 7 New Permits for Water Wells Located Within the Hydrologically Connected Area**

- (a) The District will consider applications for new water well permits in the HCA if the applicants meet all conditions for water well permits set forth in Section C of the District's Ground Water Rules and Regulations as well as the conditions in these rules and regulations.
- (b) In addition to the reasons set forth in Section C of the District's Ground Water Rules and Regulations, the District shall deny any new water well permits in the HCA for:
  - (i) ~~Furrow~~Gravity irrigation; or
  - (ii) Irrigation of land determined by the District to be not suitable for irrigation of the crops grown using criteria established by the USDA/NRCS; or
  - (iii) Irrigation of lands outside the HCA; ~~or~~
  - ~~(iv) Any annual expansion of irrigated acres greater than 20% of the irrigated acres certified by the District as historical in the HCA.~~
- (c) Water well permits are not required for:
  - (i) Domestic wells pumping 50 gallons per minute or less;
  - (ii) Wells used to water range livestock and pumping 50 gallons per minute or less;
  - (iii) Test holes;
  - (iv) Dewatering wells with an intended use of 90 days or less;
  - (v) Monitoring or observation wells;
  - (vi) Wells designed for remediation of ground water contamination;
  - (vii) Surface water uses;
  - (viii) Wells for emergency human consumption or public health and safety; or
  - (ix) Wells permitted by the Nebraska Department of Natural Resources under the Municipal and Rural Domestic Transfers Permit Act prior to the stay imposed by the Nebraska Department of Natural Resources.

**Rule 8 District to Claim Credit for Ground Water Pumped from Outside Hydrologically Connected Area**

- (a) The District reserves the right to claim credit for future use the discharge from all municipal, community, or industrial water systems if such systems obtain their water from wells located outside the HCA and such discharge is returned to the Platte River Basin.

**Rule 9 Enforcement and Variance**

- (a) The District will enforce the rules and regulations adopted herein pursuant to and in accordance with the Enforcement Procedures provided in the

Ground Water Rules and Regulations of the District, as may from time to time be amended.

- (b) Any requests for a variance from these rules and regulations will be governed by the Ground Water Rules and Regulations of the District, as may from time to time be amended.
- (c) If a landowner is not satisfied with any determination made pursuant to the rules and regulations adopted herein, he or she may request a formal hearing before the Board as provided in these rules and regulations.

## **Section R      Special Management Area**

Rule 1      The District may designate a Special Management Area for the protection of ground water quantity in a portion or portions of the District where additional controls are necessary for the protection of ground water quantity in that area. Such additional controls are in the public interest and for the promotion of the health and welfare of the District because they will minimize pumping conflicts and protect ground water supplies for all beneficial uses.

Rule 2      Dwight-Valparaiso-Brainard (DVB) Special Management Area.

- (a) The District hereby designates an area, which includes the Dwight-Valparaiso Ground Water Reservoir and portions of the Remaining Area, as a Special Management Area for additional ground water quantity controls to address short term problems, in response to the situation where the existing ground water quantity Phase Triggers for this Ground Water Reservoir are not responsive. This area includes the following land, to wit (see map in Appendix A):

### *Butler County, Nebraska*

Township 14 North, Range 4 East

Sections: 1-5, 8-18, 20-29 and 32-36.

Township 13 North, Range 4 East

Sections: 1-5, 8-18, 20-30, and 32-36.

### *Saunders County, Nebraska*

Township 14 North, Range 5 East

Sections: 4-9, 16-21, and 28-33.

Township 13 North, Range 5 East

Sections: 1-36.

Township 13 North, Range 6 East

Sections: 3-11, 14-23, and 26-35.

### *Seward County, Nebraska*

Township 12 North, Range 4 East

Sections: 1-3.

*Lancaster County, Nebraska*  
Township 12 North, Range 5 East  
Sections: 1-6, and 10-12.

- (b) No New Irrigated Acres.
  - (i) There shall be no new ground water irrigated acres from any water well located in the Special Management Area beyond those acres certified by the District on March 1, 2014 as irrigated acres by ground water.
- (c) Allocation.
  - (i) The use of ground water ~~for agricultural purposes~~ from any water well for irrigation of certified acres in the Special Management Area shall be subject to an allocation. The District hereby establishes ~~thea~~ three (3) year rolling allocation of twenty-one (21.0) acre-inches per irrigated acre not to exceed a nine (9.0) acre-inch annual maximum. ~~for sprinkler irrigation and thirty (30.0) acre-inches per irrigated acre not to exceed a twelve (12.0) acre-inch annual maximum for gravity irrigation beginning in calendar year 2014. At the end of each 3-year allocation period, the District shall review and evaluate such allocation. The rolling allocation shall remain in effect until such time as the District modifies or removes it.~~ The District shall also maintain a local advisory committee.
    - (A) ~~As of the effective date of these regulations, t~~There shall be no required allocation for that portion of the Special Management Area located in Township 13 North, Range 6 East, Saunders County.
  - (ii) If ~~a~~ ground water user has exceeded the annual maximum allocation during any one (1) calendar year ~~one or two~~ of the three (3) year rolling allocation period, ~~any remaining~~ the subsequent allocation ~~for such period~~ shall be reduced by an amount equal to two (2) times the amount in excess of such annual ~~maximum~~ allocation, and carried forward in each of the following calendar years until such penalty is reduced to zero (0).
  - (iii) ~~In addition to (ii) above, if ground water use exceeds the maximum three (3) year rolling allocation of 21.0 acre-inches, the subsequent allocation shall be reduced by an amount equal to two (2) times the amount in excess of such three (3) year rolling allocation, and carried forward in each of the following calendar years until such penalty is reduced to zero (0).~~  
~~If at the end of such three (3) year allocation period, any ground water user has used more than the total allocation for such three (3) year allocation period, or more than the maximum annual allocation in the third year, the excess amount shall be multiplied by two (2) and carried over as a reduction and subtracted from any subsequent allocation period.~~
- (d) Required Certification Programs.



- (i) The District shall require educational certification in irrigation management for those persons making the management decisions for using a well to irrigate agricultural land. The irrigation management certification may be obtained by attending class, as a take home test, or on-line. After June 1, 2015, the name of each person so certified must be on file with the District for each ground water well irrigating agricultural lands in the Special Management Area. Irrigation certification will be required once every four years. The District will accept certification in irrigation management from other natural resources districts upon providing proof of certification.
- (e) Establishment of Cost-Share Programs.
  - (i) The District will establish cost-share programs to implement Best Management Practices (BMP's) on the land designated in these rules and regulations, which may include but is not limited to, irrigation management practices.
- (f) New or Replacement Wells.
  - (i) All new or replacement water wells to be used for domestic or other purposes, excluding monitoring and other non-consumptive wells, shall be constructed to such a depth that they are less likely to be affected by seasonal declines caused by other water wells in the same area.
  - (ii) Except for wells listed as exceptions to stays in *Neb. Rev. Stat. §46-714(3)*, all applications for wells in the Special Management Area for which permits are required shall be presented to the Board of Directors for consideration. The District may request an applicant to provide a hydrogeologic assessment from a qualified professional geologist or engineer with experience in such analysis showing the extent of any impact from this new or replacement well on existing wells. The Board may deny an application for a permit if it finds that the operation of a new or replacement well will adversely impact an existing well or wells or if such well is not in the public interest. ~~Public interest shall include consideration of the economic, social, and environmental impacts of the proposed new or replacement well and whether and under what conditions other sources of water are available for use proposed for the new or replacement well.~~



## **Appendix A**

### **Maps**

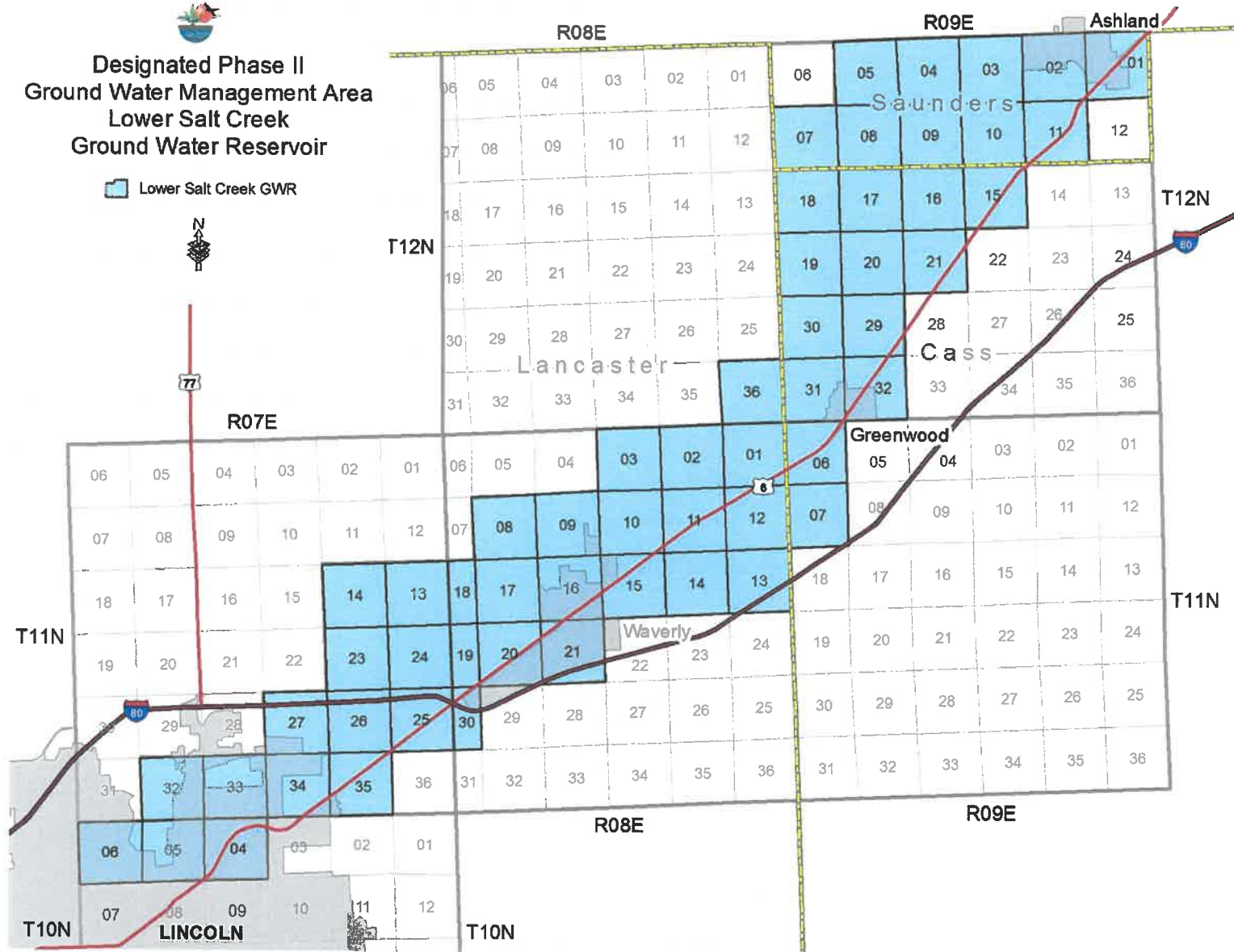

### Davey CWSPA - Phase II Management Area

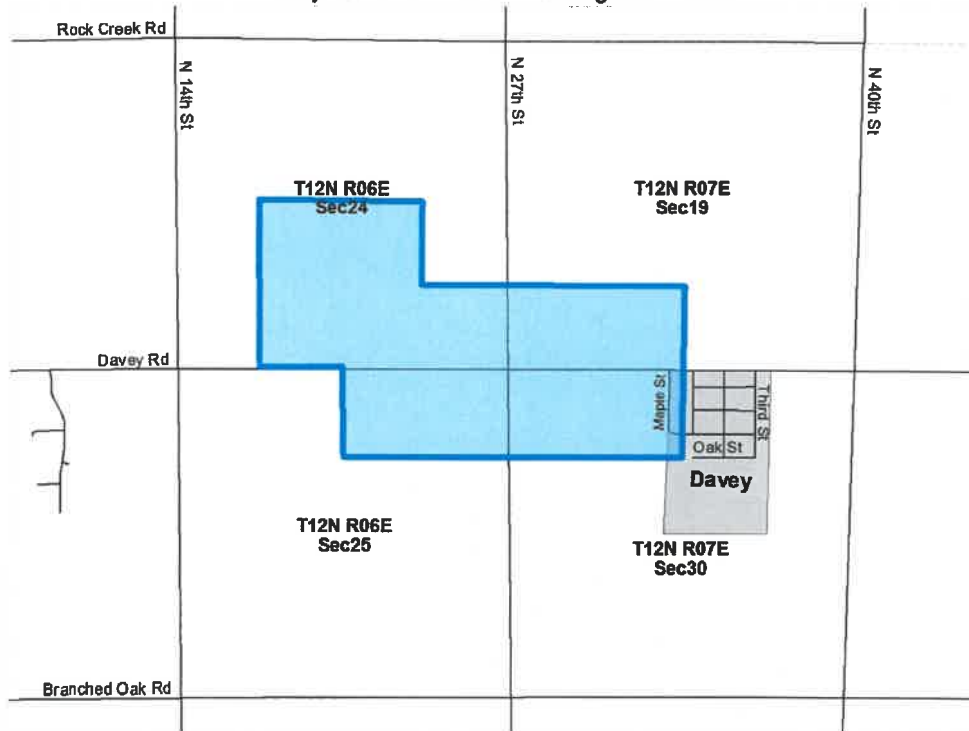

### Elmwood CWSPA - Phase III Management Area



### Hickman CWSPA - Phase II Management Area

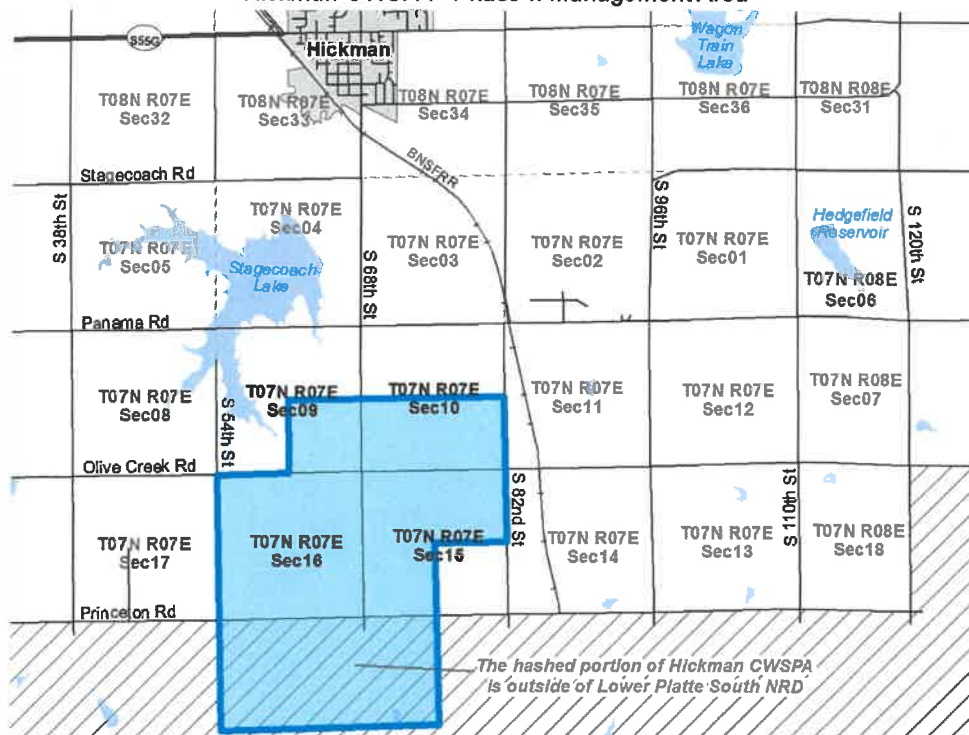

### Otoe County RWD#3 + Weeping Water CWSPAs - Phase II Management Area

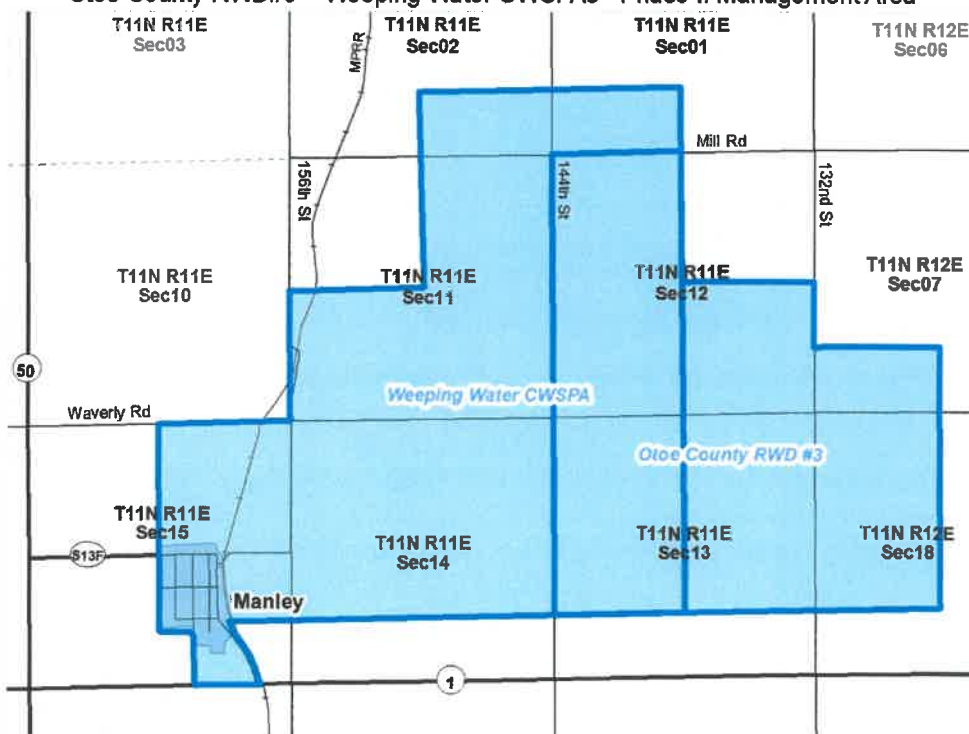

### Pleasant Dale CWSPA - Phase II Management Area

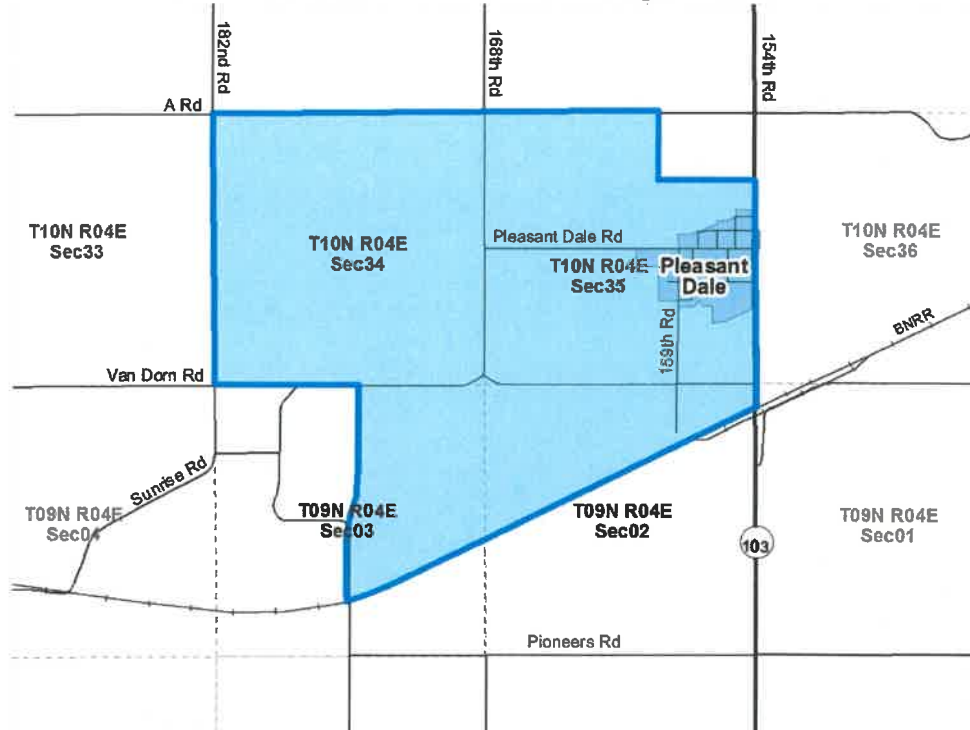

### Union CWSPA - Phase II Management Area

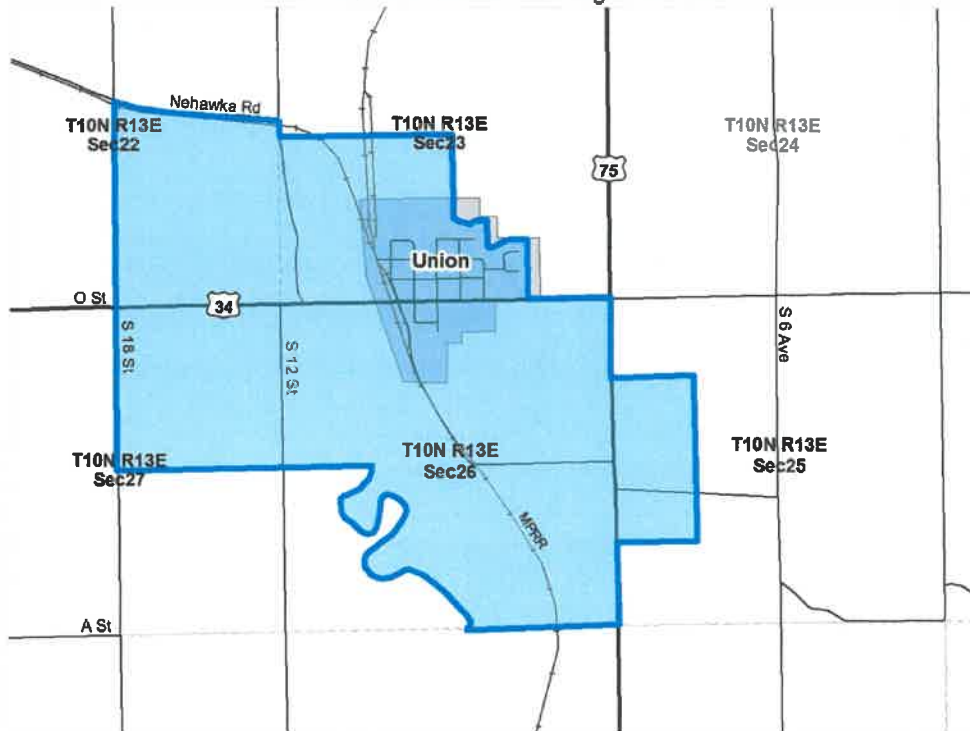

The map displays the T13N R05E township, which is divided into five sections: 14, 15, 16, 21, and 22. These sections are highlighted in light blue. The township is bounded by Co Rd 29 to the north, Co Rd D to the northeast, Co Rd C to the east, Main Rd to the southeast, Co Rd B to the south, Co Rd 30 to the southwest, and Co Rd 27 to the west. A network of roads is shown, including Oak Rd, Oak Creek Trail, and a grid of streets within the Valparaiso area. The town of Valparaiso is labeled in the center-right. The map also shows sections 14, 15, 16, 21, and 22 of the T13N R05E township.



# Hydrologically Connected Area - Lower Platte South Natural Resources District

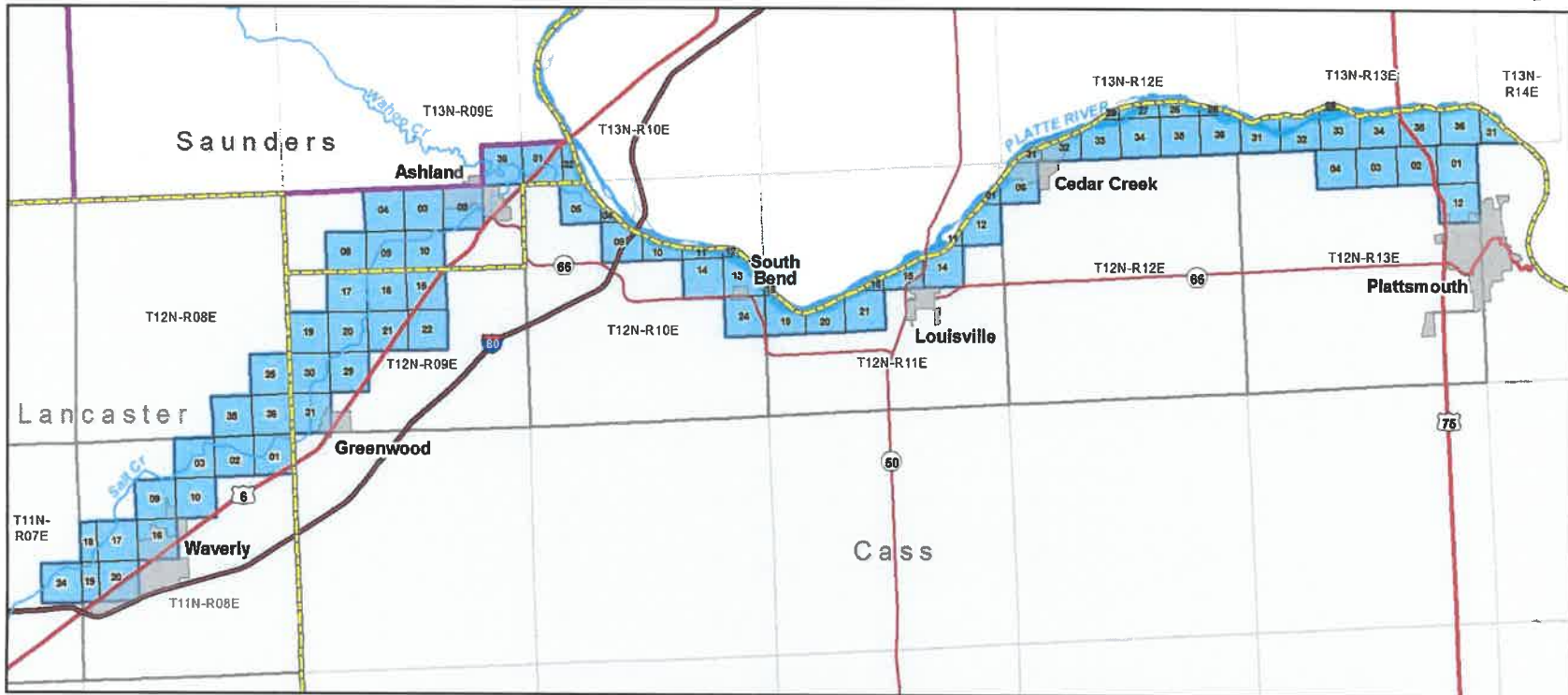

 Hydrologically Connected Area



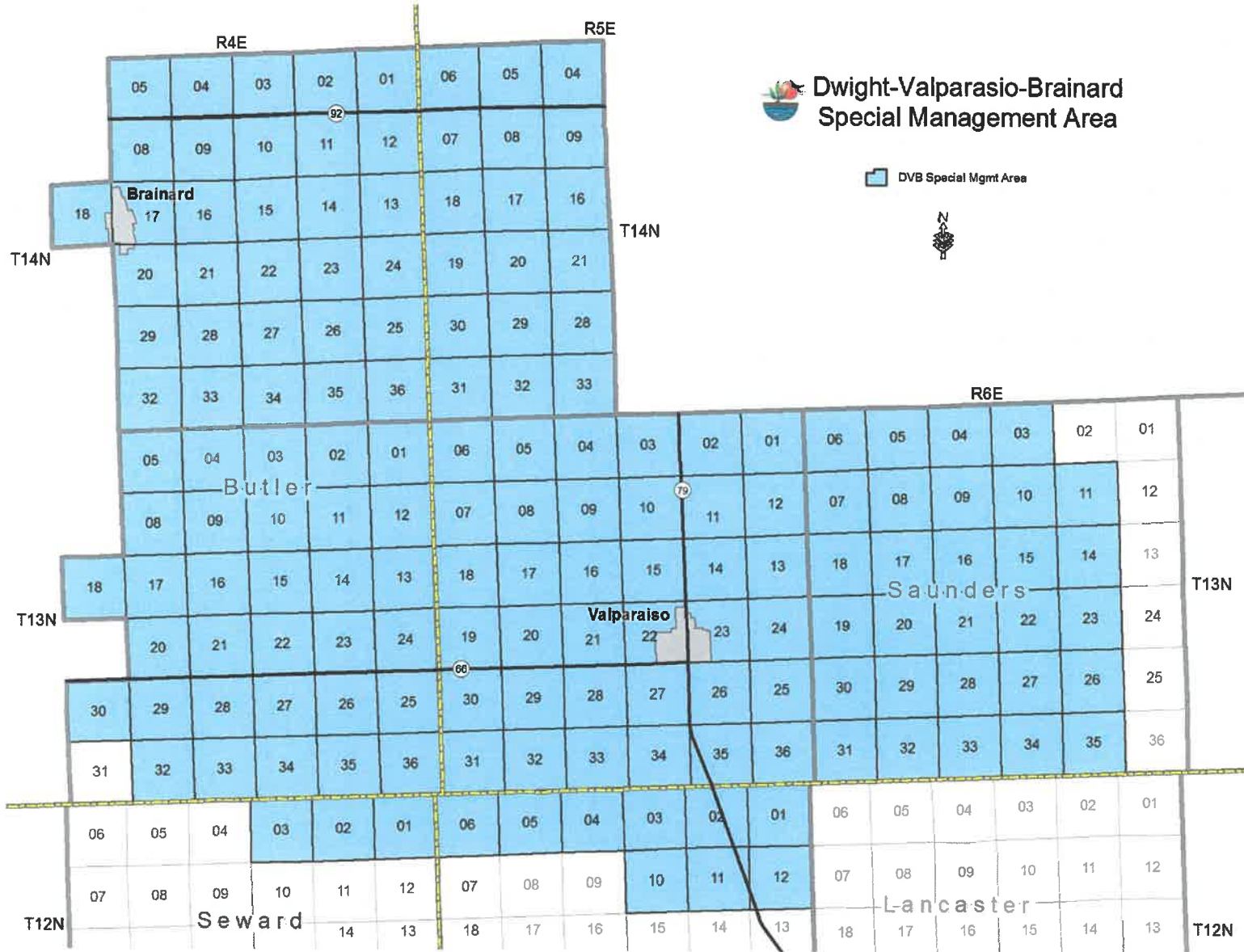



U.S. Department of the Interior  
U.S. Geological Survey  
Joint Funding Agreement  
FOR  
Water Resource Investigations

Customer #: 6000000121  
Agreement #: 20NRJFA00030  
Project #: NR00GS1  
TIN #: 47-0542969

Fixed Cost Agreement YES[ X ] NO[ ]

THIS AGREEMENT is entered into as of October 1, 2019, by the U.S. GEOLOGICAL SURVEY, Nebraska Water Science Center, UNITED STATES DEPARTMENT OF THE INTERIOR, party of the first part, and the LOWER PLATTE SOUTH NATURAL RESOURCES DISTRICT party of the second part.

1. The parties hereto agree that subject to the availability of appropriations and in accordance with their respective authorities there shall be maintained in cooperation **the operation and computation of records for 16 streamgages**, herein called the program. The USGS legal authority is 43 USC 36C; 43 USC 50, and 43 USC 50b.

2. The following amounts shall be contributed to cover all of the cost of the necessary field and analytical work directly related to this program. 2(b) include In-Kind-Services in the amount of \$0.00

- (a) \$46,520 by the party of the first part during the period  
October 1, 2019 to September 30, 2020
- (b) \$111,540 by the party of the second part during the period  
October 1, 2019 to September 30, 2020
- (c) Contributions are provided by the party of the first part through other USGS regional or national programs, in the amount of: \$26,995  
  
Description of the USGS regional/national program:  
**Groundwater and Streamflow Information Program**
- (d) Additional or reduced amounts by each party during the above period or succeeding periods as may be determined by mutual agreement and set forth in an exchange of letters between the parties.
- (e) The performance period may be changed by mutual agreement and set forth in an exchange of letters between the parties.

3. The costs of this program may be paid by either party in conformity with the laws and regulations respectively governing each party.

4. The field and analytical work pertaining to this program shall be under the direction of or subject to periodic review by an authorized representative of the party of the first part.

5. The areas to be included in the program shall be determined by mutual agreement between the parties hereto or their authorized representatives. The methods employed in the field and office shall be those adopted by the party of the first part to insure the required standards of accuracy subject to modification by mutual agreement.

6. During the course of this program, all field and analytical work of either party pertaining to this program shall be open to the inspection of the other party, and if the work is not being carried on in a mutually satisfactory manner, either party may terminate this agreement upon 60 days written notice to the other party.

7. The original records resulting from this program will be deposited in the office of origin of those records. Upon request, copies of the original records will be provided to the office of the other party.

8. The maps, records or reports resulting from this program shall be made available to the public as promptly as possible. The maps, records or reports normally will be published by the party of the first part. However, the party of the second part reserves the right to publish the results of this program, and if already published by the party of the first part shall, upon request, be furnished by the party of the first part, at cost, impressions suitable for purposes of reproduction similar to that for which the original copy was prepared. The maps, records or reports published by either party shall contain a statement of the cooperative relations between the parties. The Parties acknowledge that scientific information and data developed as a result of the Scope of Work (SOW) are subject to applicable USGS review, approval, and release requirements, which are available on the USGS Fundamental Science Practices website <https://www.usgs.gov/about/organization/science-support/science-quality-and-integrity/fundamental-science-practices>

U.S. Department of the Interior  
U.S. Geological Survey  
Joint Funding Agreement  
FOR  
Water Resource Investigations

Customer #: 6000000121  
Agreement #: 20NRJFA00030  
Project #: NR00GS1  
TIN #: 47-0542969

9. Billing for this agreement will be rendered quarterly. Invoices not paid within 60 days from the billing date will bear Interest, Penalties, and Administrative cost at the annual rate pursuant the Debt Collection Act of 1982, (codified at 31 U.S.C. § 3717) established by the U.S. Treasury.

**USGS Technical Point of Contact**

Name: Jason Lambrecht  
Hydrologic Data Section Chief  
Address: 5231 South 19th  
Lincoln, NE 68512  
Telephone: (402) 328-4124  
Fax: (402) 328-4101  
Email: jmlambre@usgs.gov

**Customer Technical Point of Contact**

Name: Paul Zillig  
General Manager  
Address: PO Box 83581  
Lincoln, NE 68501  
Telephone: (402) 476-2729  
Fax:  
Email:

**USGS Billing Point of Contact**

Name: Lisa Dietsch  
Administrative Officer  
Address: 5231 South 19th  
Lincoln, NE 68512  
Telephone: (402) 328-4116  
Fax: (402) 328-4101  
Email: ldietsch@usgs.gov

**Customer Billing Point of Contact**

Name: Paul Zillig  
General Manager  
Address: PO Box 83581  
Lincoln, NE 68501  
Telephone: (402) 476-2729  
Fax:  
Email:

U.S. Geological Survey  
United States  
Department of Interior

Lower Platte South Natural Resources District

Signature

By  Date: 10/07/2019  
Name: Jill Frankforter  
Title: Acting Director

Signatures

By \_\_\_\_\_ Date: \_\_\_\_\_  
Name:  
Title:

By \_\_\_\_\_ Date: \_\_\_\_\_  
Name:  
Title:

By \_\_\_\_\_ Date: \_\_\_\_\_  
Name:  
Title:

DRAFT

## MEMORANDUM OF UNDERSTANDING

This Memorandum of Understanding ("MOU") is entered into this \_\_\_\_ day of \_\_\_\_\_ 2019, by and between Lylester Ranch LLC, a Nevada Limited liability Company, hereafter referred to as the "Landowner", and the Lower Platte South Natural Resources District, a Political Subdivision of the State of Nebraska, hereafter referred to as the "District" (collectively referred to herein as the "Parties").

### RECITALS

WHEREAS, The District has previously obtained a permanent easement from the Landowner over a tract of land composed of a portion of Lot 26, Irregular Tract, located in the Northeast Quarter of Section 3, Township 7 North, Range 6 East of the 6<sup>th</sup> P.M, Lancaster County, Nebraska, for the operation and maintenance of a dam and flood pool; (the "Property") and

WHEREAS, on June 13, 2019, after an appraisal and negotiations between the Parties, the Landowner granted the District an additional permanent easement and a temporary construction easement over the Property, both for the Rehabilitation of the existing dam and flood pool. The Rehabilitation is referred to as the Upper Salt 3-A project ("Project") or the ("Rehabilitation"); and

WHEREAS; part of the appraisal was based on the removal and replacement by the District of any items located in the temporary easement area that interfered with the construction and access, including the Landowner's security gate, fence and segment of hard surface driveway; and

WHEREAS; the construction of the Project will require temporary road closure of Stagecoach Road and temporary closure of the hard surfaced and gated east entrance to Landowner's property called Lylester Ranch located at 355 W. Stagecoach Road, Martell, NE; and

WHEREAS; the Parties at this time wish to identify and agree upon how certain items affected by the temporary road closure and the Project improvements will be completed and implemented.

NOW, THEREFORE, in consideration of the above Recitals and the mutual promises and covenants contained herein, the Parties agree as follows:

A. The Landowner will:

1. Abide by all provisions set forth in the prior easement and the additional easements granted by the Landowner for the dam structure, flood pool, temporary construction and Rehabilitation.
2. Utilize another existing access to the Lylester Ranch, located at the west end (655 W Stagecoach Rd, Martell, NE) during the construction

DRAFT

phase of the Project, as shown on Exhibit "A-1" attached hereto or until the access drive at its present location is reconstructed and opened for travel.

**B. The District will:**

1. Abide by all provisions set forth in the prior easement and the additional easements granted by the Landowner to the District for the dam structure, flood pool, temporary construction and Rehabilitation.
2. Remove trees within the road right-of-way and in the temporary easement area as shown on Exhibit "A-2" that interfere with the construction and maintenance of the Project and further to save trees, if possible, within the landscaped berm area.
3. Remove the existing driveway culvert within the right-of-way and replace in a new location during construction.
4. Remove the hard surfaced driveway within the temporary easement area as shown on Exhibit "A-2." After the Project is completed, replace the hard surfacing with asphalt paving to thickness and width as was present before removal.
5. Improve grading after driveway is replaced, if needed, for proper drainage to existing berms.
6. Remove and salvage the existing and replace security gate, fencing and related electrical components in driveway area, as shown on Exhibits "A-2" and "A-3", and replacement such items after completion of construction.
7. Coordinate with Landowner the replacement of any electrical lighting, alarms, gate power, intercom, and other electrical equipment removed for the Project located in the driveway area of the Temporary Construction Easement.
8. Relocate Landowner's rural mailbox to a temporary access located at 655 Stagecoach Rd., as shown on Exhibit "A-1" and return the mailbox to its original location when Project is completed.
9. Agree to compensate Landowner for trees damaged or removed within the landscape berm area as shown on Exhibit "A-2".

DRAFT

10. Place rock or riprap, if needed, at points in the drainage area along the dam that are subject to erosion as shown on Exhibit "A-2".
11. Agree to compensate the Landowner (\$ ) at the completion of the Project for the inconvenience caused by the use of a temporary access and delivery of mail to an alternate location.

IN WITNESS WHEREOF, the Parties have executed the MOU by their duly authorized representatives.

LLYLESTER RANCH, LLC

BY:

\_\_\_\_\_  
Daniel Vergith, Manager and Member

\_\_\_\_\_  
(Date)

LOWER PLATTE SOUTH NATURAL  
RESOURCES DISTRICT,

BY:

\_\_\_\_\_  
Paul D. Zillig, General Manager

\_\_\_\_\_  
(Date)

# Upper Salt 3-A Rehabilitation Project - Exhibit A-1

Lylester Ranch



655 W. Stagecoach Rd

Southwest 2nd Street

Lylester Ranch primary (east) entrance - 355 W. Stagecoach Rd

U.S. 3-A Dam / Road Structure

Lylester Ranch secondary access (west)

Vergara Reservoir

Google Earth

© 2018 Google

800 ft

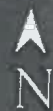



# Upper Salt 3-A Rehabilitation Project - Exhibit A-2

Lylester Ranch

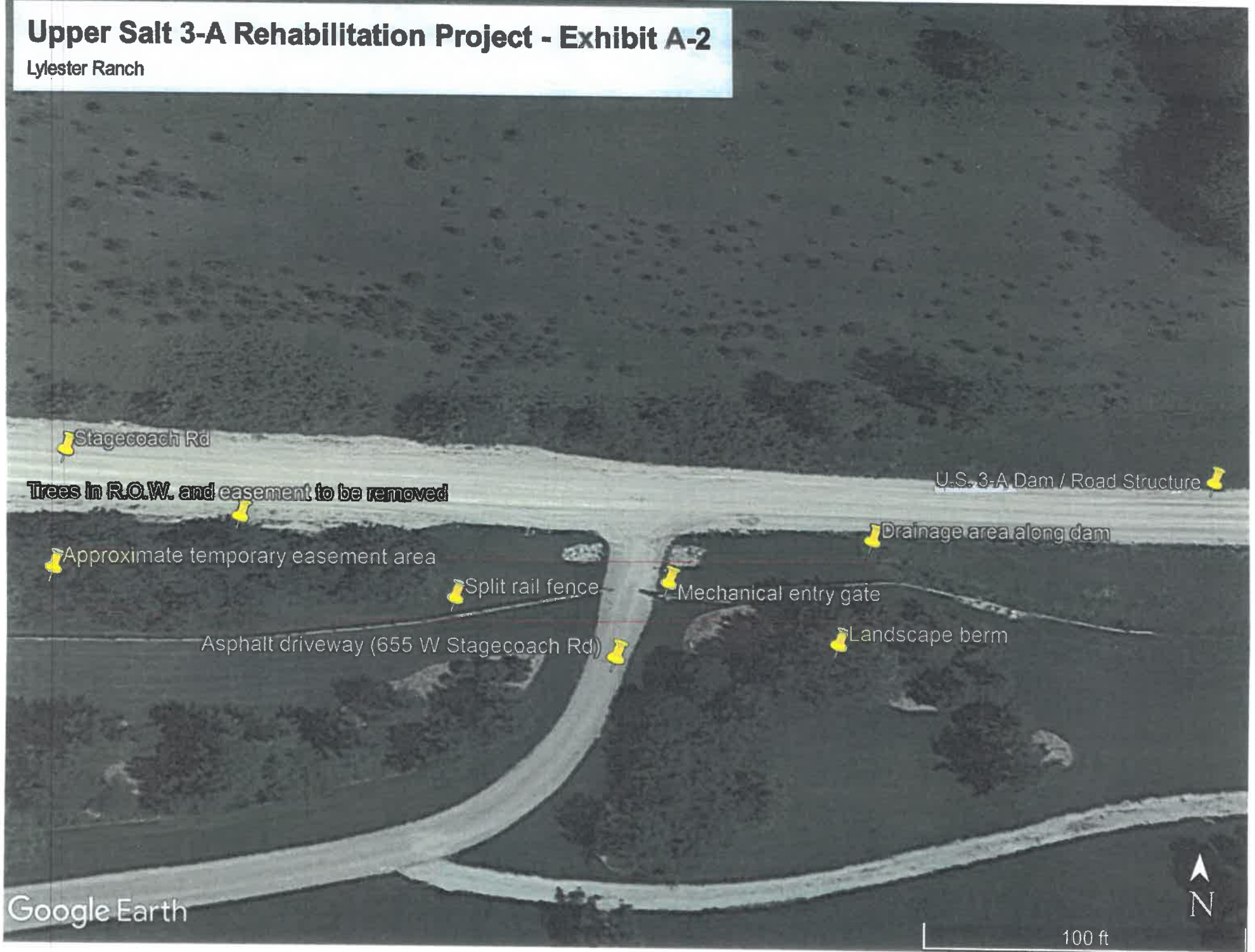

**Upper Salt 3-A Rehabilitation Project – Exhibit A-3**





## **Groundwater Q & A (Sunset Poultry)**

1. **What is the NRD's role and responsibilities for poultry facilities?** The NRD's primary responsibility will be to issue a well permit(s), if they meet the NRD's regulatory requirements.
2. **What is the groundwater situation in the area?** Please refer to the Geologic and Ground Water Background Information provided by NRD Water Resources Specialist, Dick Ehrman. A quick summary is that there are 11 registered wells in the area and groundwater is highly variable.
3. **What is the groundwater availability of the Sunset Poultry site?** It is unknown without drilling test holes, an aquifer test would provide more information on groundwater availability. The NRD's Ground Water Rules & Regulations require an Aquifer Test and Hydrogeologic Analysis if the wells pump more than 25 acre-feet or 8.146M gallons per year. The annual anticipated groundwater to be pumped will be close to this amount, an Aquifer Test and Hydrogeologic Analysis is recommended. The NRD contracted to obtain AEM (Airborne Electromagnetic) geophysical surveys to provide additional information on groundwater availability in this area and also much of the NRD, this information should be available this winter. Drilling test holes, an aquifer test, and Hydrogeologic Analysis would provide "better" information.
4. **How much water do we anticipate Sunset Poultry will need?** If the anticipated average use is 7.5 gpm/4 barn set is correct, they would annually use just over 24 acre-feet (7,884,000 gallons) for an 8-barn set per year.
5. **Has Sunset Poultry applied to the NRD for a well permit(s)?** No, not at this time.
6. **What are the requirements for obtaining a well permit for this use?** It looks like this will be a Class 3 permit (Remaining Area; >20 gpm but <250 gpm and just less than 25 acre-feet per year), so the requirements are to complete the preliminary permit and permit applications, maintain spacing requirements (>600' from preexisting registered wells w/ higher preference of use). Once the well is constructed, they'll need to pump it at 100% of capacity for 24 hours, then sample and submit analyses for sodium, chloride, and TDS. The wells will need to be equipped with flow meters and the use will be reported to the NRD on an annual basis.
7. **Groundwater quality and contamination potential?** See the report, the bottom line is that we don't have evidence of widespread nitrate problems in the immediate area; nuisance constituents like iron and TDS (total dissolved solids) can cause issues. Contamination potential depends mostly on where the litter will be land applied, but in general this part of our District has fairly thick sequences of silt and clay near the surface which means a fairly low potential for ground water contamination (but as with any other farming operation, proper management is key). Given the sloping nature of the farm ground in that area, runoff into surface water bodies is a concern (again, just like any other agricultural application).
8. **Other Groundwater facts....**
  - Groundwater usage in Nebraska is based on "correlative rights" which means groundwater users share in times of abundance and shortage.
  - Nebraska's Constitution gives first preference to domestic water usage, followed by agricultural and industrial usages.
  - To enforce a groundwater right legally, an individual needs to work through the court system.