

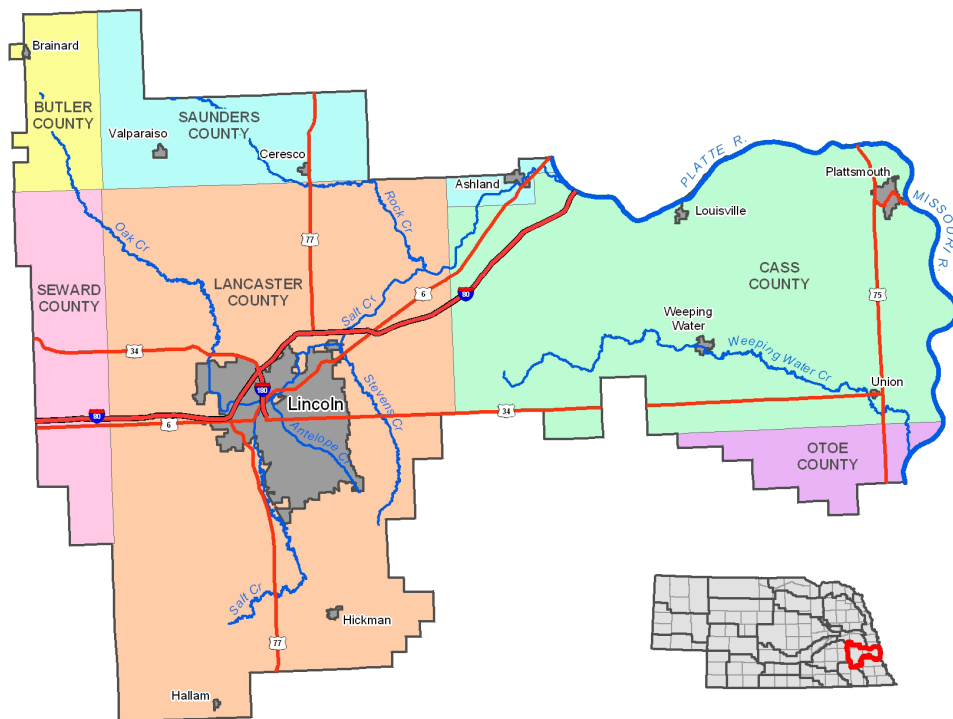

Know your NRD

Take a look at the map of the Lower Platte South Natural Resources District. Can you find the following things on the map? Place a check next to each when you find them!

- | | |
|---|--|
| <input type="checkbox"/> Your home town | <input type="checkbox"/> Interstate 80 |
| <input type="checkbox"/> The Platte River | <input type="checkbox"/> Brainard, NE |
| <input type="checkbox"/> Plattsmouth, NE | <input type="checkbox"/> Hallam, NE |
| <input type="checkbox"/> Salt Creek | <input type="checkbox"/> Rock Creek |



Did you know...

The Lower Platte South NRD has been protecting natural resources since 1972. Your NRD provides local control and solutions to manage natural resources. We work to protect and conserve ground water, surface water and soil. And, your NRD provides flood control, recreation and environmental education.

Use the words below to fill-in the missing words. Each word is used only once. For help, visit www.lpsnrd.org.

Dams flooding soil
farms clean 23
 watersheds

Nebraska has _____
Natural Resources Districts
located across the state.
NRD boundaries are based
on _____.

One task your NRD is
responsible for is flood
control. _____ help
protect the land from
_____ when
there is too much rain.

Your NRD also helps
protect ground water.
Ground water is an
important resource for
_____ and homes.

The NRD also helps land
owners prevent _____.
erosion. By helping prevent
erosion, we keep our rivers
and lakes _____.

NRD & Natural Resources

Match the characteristic in the middle with the mammal on either side.

There can be more than one answer for each animal.

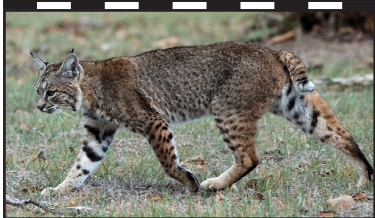

- A. Carnivore
- B. Herbivore
- C. Marsupial
- D. Largest Rodent
- E. Omnivore
- F. Predator
- G. Weasle Family
- H. Builds Dams
- I. State Mammal
- J. Has rings around tail
- K. Sprays when scared
- L. Prey



Use the mammals above to fill in the circles.
What do they eat?

Carnivores eat _____.

Omnivores eat _____.

Herbivores eat _____.

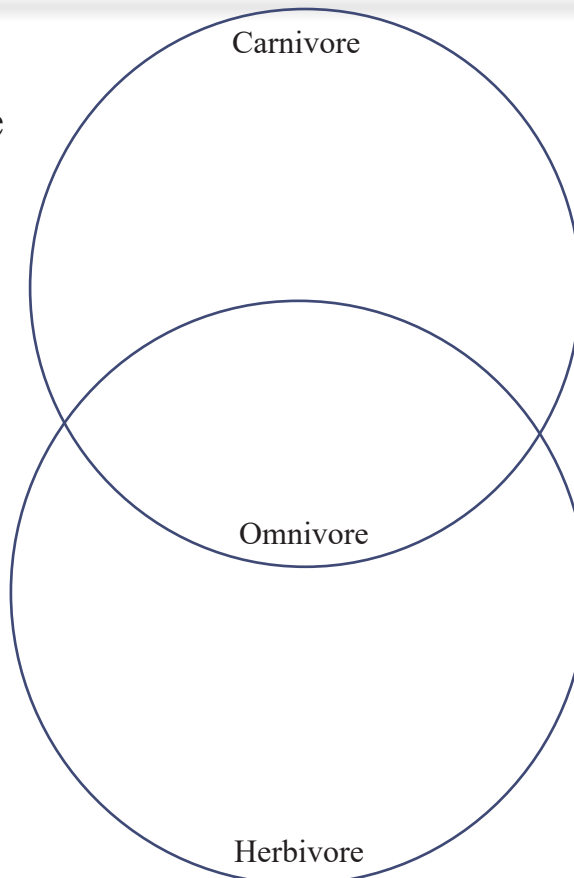

Did you know...

•**Nocturnal** animals are most active at night.



•**Diurnal** animals are most active during the day.



•**Crepuscular** animals are most active during twilight - (early morning or late evening).

