



Memorandum

Date: August 15, 2025
To: Water Resources Subcommittee
From: Drew Ratkovec, Projects Coordinator 
Subject: Water Resources Subcommittee Meeting Minutes – August 2025

The Water Resources Subcommittee met on August 11, 2025, at the NRD office, at 5:30 pm to take action on 4 items. Subcommittee members who participated included Don Jacobson- committee chair, Melissa Baker, Gary Hellerich, Luke Peterson, Larry Ruth, Anthony Schutz, and Mark Spangler. Subcommittee member Eagan was absent. Others participating included NRD Staff David Potter, Steve Herdzina, and Drew Ratkovec. Tyler Martin, Madeline Johnson, Brendan Aure from DWEE, and Mike Rezac were also in attendance. Director Jacobson called the meeting to order at 5:30 pm. A quorum was present for the meeting.

A. Consideration to Waive Policy G-5 Competitive Bidding to Purchase the Janssen Road Structure Spillway and Drawdown Pipe. [ACTION]–

Ratkovec provided background information on an HDPE pipe for the Janssen Road Structure that the district currently has on hold from Industrial Sales. This will allow the district to purchase the principal spillway and drawdown pipe in advance to minimize any delays. Industrial Sales was the closest and quickest manufacturer to purchase the pipe from. The road structure is currently eroding due to a separated pipe structure, causing an urgency to get it rehabilitated as soon as possible. The pipe will cost \$35,530.50. Questions were discussed on the type of pipe and the urgency of the project.

- Deliverables: HDPE Pipe is being bought in advance to avoid any delays during construction.
- Funding: 75% NRD/25% Seward County
- Proposal: \$35,530.50
- Budget: Included in FY 26
- Payers, Players, & Partners: NRD, Seward County, Industrial Sales

It was moved by Hellerich, seconded by Baker, and approved (6 yes, 1 Abstain) by the Water Resources Subcommittee to recommend that the Board of Directors Waive Operating Policy G-5 Competitive Bidding and Purchase the Janssen Road Structure Principal Spillway and Drawdown Pipe from Industrial Sales for \$35,530.50

B. Consideration of Bids for the Janssen Road Structure Spillway Replacement [ACTION]–

Ratkovec provided background information on the Janssen Road Structure that is located in Seward County, south of Garland. In the 2025 annual inspection, the structure was found to have a separated pipe. NRD staff met with Seward County officials and discussed a plan moving forward. Staff from both agencies agree this pipe needs to be fixed as quickly as possible and have signed a supplement agreement identifying the project and responsibilities.

Houston Engineering was hired to provide engineering and design for the rehabilitation. The project was put out to bid with a bid opening on August 11th at 2:00 pm. The low bid was from Tim Sisco Construction for \$122,114.85. Please see the attached recommendation letter from Houston Engineering. Tim Sisco is currently working with the district and has performed satisfactory work now and on several projects in the past.

- Work Type: Construction-Road Structure Rehabilitation
- Deliverables: Rehabilitated Road Structure
- Permits: USACE 404 Nationwide, NDNR Permit
- Funding: NRD 75%, Seward County 25%
- Proposal: \$122,114.85
- Bid Using Quantity and Unit Prices
- Budget: Included in FY 26
- Access: No Concerns
- Start: Upon Board Approval and DWEE Dam Safety Permit/August 2026
- Completion: December 2026
- Payers, Players, & Partners: NRD, Seward County, Houston Engineering, Tim Sisco Construction
- Legal Counsel Review: Ongoing

It was moved by Hellerich, seconded by Ruth, and approved (7 yes, 0 no) by the Water Resources Subcommittee to recommend that the Board of Directors approve the low bid of \$122,114.85 from Tim Sisco Construction for the Janssen Road Structure Spillway Replacement Project.

C. Consideration to Grant Mike Rezac for the Proposed Class 3 Well Variance Request #018 [ACTION]–

Herdzina reviewed Variance Request #018 submitted by Mike Rezac. The variance request is to allow for a new well (Class 3 well in the Remaining Area of the District) to be located within 600 feet of existing registered wells with the same or higher preference of use. Mike Rezac was in attendance to offer additional background information and answered questions regarding the location of the well, the functionality of the ponds, and other site-specific questions. The subcommittee discussed the application, well logs, water use, possible implications on adjacent wells, and options. Herdzina answered questions of the subcommittee regarding well permit applications, potential water availability, and the options if this variance is not granted.

It was moved by Jacobson, seconded by Peterson to recommend that the Board of Directors grant a variance to Mike Rezac for the proposed Class 3 well, specifically allowing them to locate this well within 600 feet of existing wells with the same or higher preference of use (Section C, Rule 10.a). The motion failed (3 yes, 4 no).

This item will still be an action item for the August Board meeting agenda even without a subcommittee recommendation, as the LPSNRD Groundwater Rules and Regulations state “All variance requests shall be acted upon by the Board of Directors” (page 36, Section P, Rule 4, (b)).

D. Review and Consideration of the 2024 Annual Integrated Management Plan Report [ACTION]–

Potter, Herdzina, Johnson, and Martin gave a detailed presentation on the 2024 Annual Integrated Management Plan Report. The Lower Platte South Natural Resources District (LPSNRD) and the Nebraska Department of Natural Resources (NeDNR), now called the Nebraska Department of Water, Energy, and Environment (DWEE), jointly adopted a voluntary Integrated Management Plan (IMP). The IMP became effective on May 15, 2014, with the goal of jointly managing groundwater and surface waters within the LPSNRD to sustain a

balance between water uses and supplies for the long term. This Annual Report covers the progress made toward Voluntary IMP implementation for both the LPSNRD and DWEE in the 2024 calendar year. It is consistent with Chapter 9 of the IMP, which outlines the procedures for review and potential modification of the Voluntary IMP. In this review process, the LPSNRD and DWEE provide an annual report on data collected, a report on new groundwater or surface permits and uses, and reviews progress made toward achieving the goals and objectives. Questions were asked and answered throughout by Directors, staff, and DWEE.

It was moved by Ruth, seconded by Hellerich, and approved (7 yes, 0 no) by the Water Resources Subcommittee to recommend that the Board of Directors accept the 2024 Annual Integrated Management Plan Report.

Meeting adjourned at 7:35

Enclosures:

Cc: Bob Andersen

Corey Wasserburger



Winsupply 0259 ACQ Co.
DBA: Industrial Sales

Kansas
1150 W. Marley Rd.
Olathe, KS 66061
913-829-3500 • 800-662-6750
913-829-3515 (Fax)

Nebraska
14503 Prairie Corners Rd.
Omaha, NE 68138
402-896-5700 • 800-366-6880
402-896-5705 (Fax)

www.industrialsales.us

REMITTANCE
1150 W. MARLEY RD.
OLATHE, KS 66061

A.
QUOTATION

QUOTE #: 1201565-000
QUOTE DATE: 07/23/2025
TERMS: CASH SALE
VALID THRU: 07/30/2025
PAGE: 1 of 1
ENTERED BY: 63 CHRIS ABLE

QUOTED TO:

LOWER PLATTE SOUTH NRD
PO BOX 83581
Lincoln, NE 68501

SHIP TO:

LOWER PLATTE SOUTH NRD
TAG: GARLAND, NE PROJECT
PO BOX 83581
Lincoln, NE 68501

CUSTOMER #:	JOB NAME:	REFERENCE:	SALES # / NAME:		
2001719	QUOTATION - GARLAND, NE	JAKE	901 NE-HSE-UTL		
DATE ENTERED:	VALID THRU:	SHIP VIA:	FOB:		
07/23/2025	07/30/2025	DIRECT	DESTINATION		
ISC PART #	QTY	DESCRIPTION	UOM	UNIT PRICE	EXTENSION
*NR595	50	PE4710 24x50FT IPS DR21 PIPE	FT	51.51	2,575.50
*NR595	150	PE4710 42x50FT IPS DR17 PIPE	FT	219.70	32,955.00

CURRENTLY AVAILABLE MFR STOCK
PRICE IS DELIVERED TO GARLAND

Sub Total: 35,530.50

Don
LPS NRD Assistant General Mgr.
7/23/25

SUBTOTAL	FREIGHT	STATE TAX	COUNTY TAX	CITY TAX	TOTAL AMOUNT DUE
35,530.50	0.00	0.00	0.00	0.00	\$ 35,530.50

IF APPLICABLE, ALL EQUIPMENT RENTALS, REPAIRS, OR PURCHASES ARE SUBJECT TO THE INDUSTRIAL SALES RENTAL AGREEMENT TERMS AND CONDITIONS AS REFERENCED ON FORMS OR AVAILABLE UPON REQUEST.

ALL ORDERS QUOTED OR OTHERWISE SUBMITTED ARE SUBJECT TO THE INDUSTRIAL SALES/WINSUPPLY INC. TERMS AND CONDITIONS OF SALE LOCATED AT <https://www.winsupplyinc.com/s/terms-conditions-sale>,

ALSO REFERENCED ON ACCOUNT APPLICATIONS, RENTAL AGREEMENTS, STATEMENTS, FORMS, OR UPON REQUEST.

07/23/2025 07:33 CAA





12 August 2025

Drew Ratkovec
Lower Platte South NRD
3125 Portia Street
Lincoln, NE 68521

Re: Janssen Road Structure Spillway Replacement – Engineer's Recommendation

Drew:

The bid opening for the above-referenced project was held at the LPSNRD on 11 August 2025. The low bid of \$122,114.85 was received from Tim Sisco Construction LLC of Sterling, NE. This bid was \$33,519.95 below the Engineer's Opinion of Probable Costs that totaled \$155,634.80. All required documents accompanied the bid. The other three bids are listed below:

MC Wells Contracting LLC	\$178,682.00
Gana Trucking & Excavating, INC	\$180,764.40
H.R. Bookstrom Construction, Inc.	\$234,937.00

After reviewing the bids, the unit prices appear reasonable for the current bidding climate. Houston has worked with Tim Sisco Construction in the past on several projects and believes that they are quality contractors. He has proved to be a capable and reliable. As you and I discussed yesterday, it sounds like LPSNRD's experience with him has also been positive. Given his local experience and reputation, Tim would be an excellent candidate.

For the reasons stated above, my recommendation is to award the project to Tim Sisco Construction and begin the contracting process upon Board approval and NDWEE permit approval. With Tim's current workload, he told me that he plans to start this project in late September, but will finish very quickly. The current substantial completion date is 30 November 2025 as detailed in the contract documents. I don't feel he will have trouble completing the project on time. As always, please feel free to contact me if you have any questions.

Sincerely,

A handwritten signature in black ink, appearing to read "Michael K. Sotak", written over a light blue horizontal line.

Michael K. Sotak, P.E., BC.WRE



Lower Platte South Natural Resources District Dam Locations

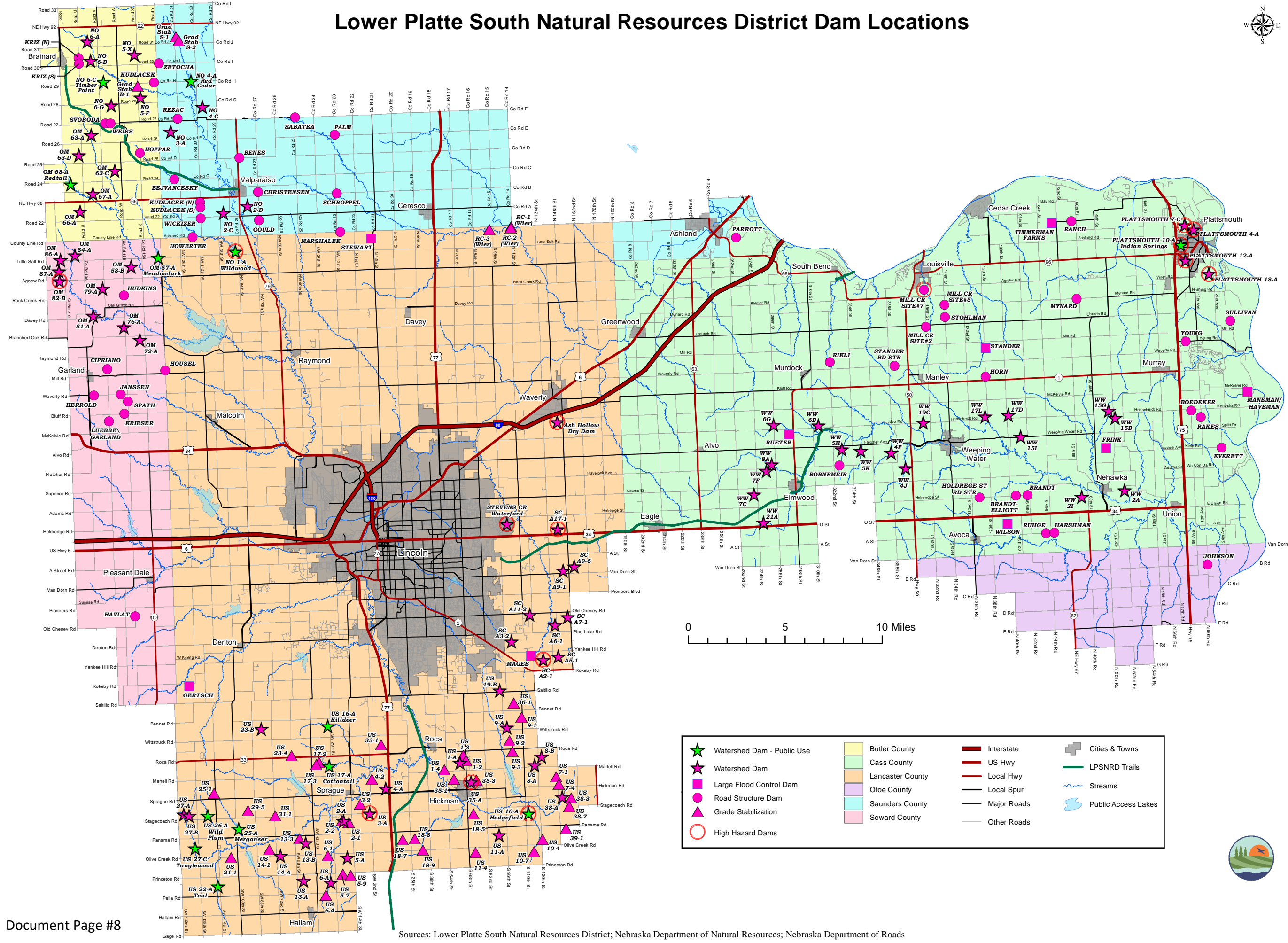



LOWER PLATTE SOUTH natural resources district

3125 Portia Street | P.O. Box 83581 • Lincoln, Nebraska 68501-3581 | P: 402.476.2729 • F: 402.476.6454 | www.lpsnrd.org

Memorandum

Date: August 6, 2025
To: Water Resources Subcommittee
From: Steve Herdzina, Water Resources Compliance Specialist
Subject: Variance Request #018

The District has received a variance request application from Mike Rezac. The information attached for the variance requests includes:

- Staff Summary of Variance Request #018
- Adjoining landowners map
- Signed acknowledgment by impacted well owners

Staff will explain the variance with a summary and will provide an explanation of the rule for which the applicant is requesting a variance.

The Water Resources Subcommittee will consider a motion to recommend that the Board of Directors grant a variance to Mike Rezac for the proposed Class 3 well specifically allowing them to locate this well within 600 feet of existing wells with the same or higher preference of use (Section C, Rule 10.a).

Enc.



LOWER PLATTE SOUTH
natural resources district

3125 Portia Street | P.O. Box 83581 • Lincoln, Nebraska 68501-3581 | P: 402.476.2729 • F: 402.476.6454 | www.lpsnrd.org

REQUEST FOR VARIANCE

Landowner Name: Mike Rezac

Address: PO Box 22066

Phone: (402) 610-2746

City: Lincoln

State & Zip: NE 68542

Field Information: Lat. 40.734336 / Lat. -96.768996

Legal: NW 1/4, Section 20, Township 09, Range 06, Lancaster County

Groundwater Rules and Regulations: Section C Rule 10

Explanation of Variance Request (Use additional pages if needed):

Water well spacing - new well is within 600
feet of an existing water well.

Required Attachments:

Aerial Photo (required)

☒

N

Map of Adjoining Landowners (Name and Addresses)

☒

N

Signed Acknowledgement of Notice by Adjoining Landowners / Well owners

☒

N

Non-refundable \$500 Variance Request Fee

☒

N

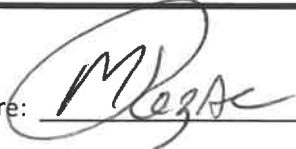
Landowner Signature: 

Date: 7/7/25

LPSNRD Use Only:

LPSNRD Approval: _____ Date: _____

Lower Platte South NRD Variance Requests #018 Summary

Date Received: 7/21/2025

Applicant Name: Mike Rezac

Location: SE ¼ of NW ¼ 20-9-6 (RA)

Rule: C.10.a

LPSNRD Staff Summary: On May 22, 2025, the Lower Platte South NRD received a Class 3 well permit application from Mike Rezac. The requirements for all District issued well permits state that no new water well requiring a permit from the District shall be located within 600 feet of an existing registered water well with the same or higher preference of use, except for a water well owned by the applicant, or a properly permitted replacement well. A complete list of the requirements can be found below in the Ground Water Rules and Regulations sections.

The District received a variance request on July 21, 2025 proposing that the distance requirement of the well permit be set aside in this instance as the location selected would be best for the purpose of this well permit. The applicant has provided signed acknowledgments by the well owners whose wells are within 600 feet that they are not opposed to the variance request or the proposed Class 3 well location.

Ground Water Rules and Regulations:

Section C Water Well Permits

Rule 10 Water Well Spacing

- (a) No new water well requiring a permit from the District shall be located within 600 feet of an existing registered water well with the same or higher preference of use, except for a water well owned by the applicant, or a properly permitted replacement well.
- (b) All additional spacing requirements as set forth in Nebraska statute and/or State regulations shall apply.

Variance Review - Sec20-T9N-R6E, Lancaster County

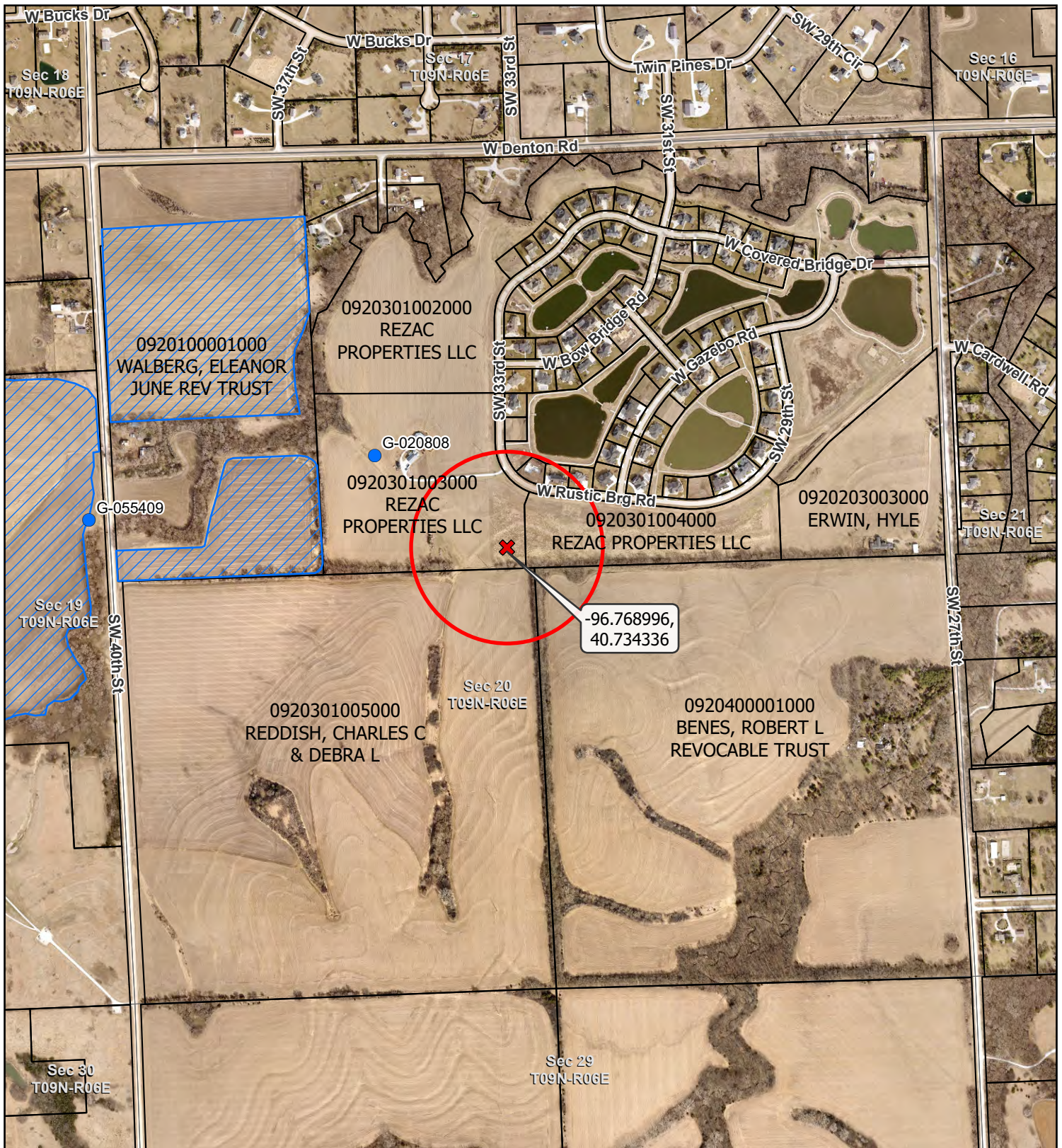

Map Created: July 2025
LPSNRD, sdr

- ✖ Review Location
- ▭ Buffer (600ft)
- ▨ Certified Acres
- ▭ Parcels

- Registered Wells
- Irrigation
- Commercial
- Public Water Supply





Rezac Construction, Inc.

PO Box 22066

Lincoln, NE 68542

Phone: 402.477.8844 | Email: info@rezacconstruction.com

8/1/2025

Tom & Christy Champoux
3260 W Rustic Bridge Rd.
Lincoln, NE 68523

We are writing to inform you that we have submitted a request for a variance with the Lower Platte South Natural Resources District regarding the installation of a pond fill well (45 gallons/ min.) The proposed location of the well is under 600 feet of your residence. Please see attached map.

As part of the variance process, we are required to notify neighboring property owners of our request

I, the undersigned, acknowledge that I have been informed of the proposed variance request and the installation of a pond fill well within approx. 420 feet of my residence. I do not oppose the variance or the proximity of the proposed well.

Signed by:
Signature: Christina Champoux
5A233D8EFBA448Z...
Printed Name: Christina Champoux
Date: Aug 1, 2025 | 12:22 PM CDT

Sincerely,
Mike Rezac
Rezac Construction, Inc.



Rezac Construction, Inc.

PO Box 22066

Lincoln, NE 68542

Phone: 402.477.8844 | Email: info@rezacconstruction.com

8/1/2025

Tom & Cindy Bruggeman
3200 W Rustic Bridge Rd.
Lincoln, NE 68523

We are writing to inform you that we have submitted a request for a variance with the Lower Platte South Natural Resources District regarding the installation of a pond fill well (45 gallons/ min.) The proposed location of the well is under 600 feet of your residence. Please see attached map.

As part of the variance process, we are required to notify neighboring property owners of our request

I, the undersigned, acknowledge that I have been informed of the proposed variance request and the installation of a pond fill well within approx. 444 feet of my residence. I do not oppose the variance or the proximity of the proposed well.

Signed by:
Signature: Thomas Bruggeman
8FB2022734E54G7...
Printed Name: Thomas Bruggeman
Date: Aug 2, 2025 | 7:27 PM CDT

Sincerely,
Mike Rezac
Rezac Construction, Inc.



Rezac Construction, Inc.

PO Box 22066

Lincoln, NE 68542

Phone: 402.477.8844 | Email: info@rezacconstruction.com

8/1/2025

Brad & Mary Augustin
3150 W Rustic Bridge Rd.
Lincoln, NE 68523

We are writing to inform you that we have submitted a request for a variance with the Lower Platte South Natural Resources District regarding the installation of a pond fill well (45 gallons/ min.) The proposed location of the well is under 600 feet of your residence. Please see attached map.

As part of the variance process, we are required to notify neighboring property owners of our request

I, the undersigned, acknowledge that I have been informed of the proposed variance request and the installation of a pond fill well within approx. 569 feet of my residence. I do not oppose the variance or the proximity of the proposed well.

Signature: Brad Augustin
Printed Name: Brad Augustin
Date: 8-1-25

Sincerely,
Mike Rezac
Rezac Construction, Inc.

The Bridges Homeowners:

✓ Jeff Hess & Cindy Linke
7430 SW 33rd Street
Lincoln, NE 68523

✓ Todd & Jodie Marotz
7460 SW 33rd Street
Lincoln, NE 68523

✓ Tom & Christy Champoux
3260 W Rustic Bridge Rd
Lincoln, NE 68523

✓ Tom & Cindy Bruggeman
3200 W Rustic Bridge Rd
Lincoln, NE 68523

✓ Brad & Mary Augustin
3150 W Rustic Bridge Rd
Lincoln, NE 68523

✓ Andy & Barb Monson
3060 W Gazebo Rd
Lincoln, NE 68523

Trevor & Nicole Neemann
3055 W Gazebo Rd
Lincoln, NE 68523

✓ Tony & Brenda Dirks
3020 W Rustic Bridge Rd
Lincoln, NE 68523

✓ Keith Houfek & Cindy Arnold
3010 W Rustic Bridge Rd
Lincoln, NE 68523

Brian & Nicole Dillon
7521 SW 29th Street
Lincoln, NE 68523

The Bridges HOA - Kelly Just
304S W Gazebo Rd.
Lincoln, NE 68523

mailed to NRD

mailed certified 7/31

mailed certified 7/31

Steve & Aunna Kunkel
7511 SW 29th Street
Lincoln, NE 68523

mailed certified 7/31

Kevin & Peggy Werts
7501 SW 29th Street
Lincoln, NE 68523

Nearby Property Owners:

✓ Bob Benes
1640 Normandy Court, Suite A
Lincoln, NE 68512

✓ Charles & Debra Reddish mailed to NRD
9900 SW 40th
Lincoln, NE 68523

Eleanor Walberg mailed certified 7/31
7600 SW 40th Street
Lincoln, NE 68523

✓ Hyle Erwin
7433 SW 27th Street
Lincoln, NE 68523



LOWER PLATTE SOUTH natural resources district

3125 Portia Street | P.O. Box 83581 • Lincoln, Nebraska 68501-3581 | P: 402.476.2729 • F: 402.476.6454 | www.lpsnrd.org

Memorandum

Date: August 6, 2025
To: Water Resources Subcommittee
From: Steve Herdzina, Water Resources Compliance Specialist
Subject: Review of 2024 Annual Integrated Management Plan Report

The Lower Platte South Natural Resources District (LPSNRD) and the Nebraska Department of Natural Resources (NeDNR) jointly adopted a voluntary Integrated Management Plan (IMP). The IMP became effective on May 15, 2014, with the goal of jointly managing groundwater and surface waters within the LPSNRD to sustain a balance between water uses and supplies for the long-term.

This Annual Report covers the progress made towards Voluntary IMP implementation for both the LPSNRD and NeDNR in the 2024 calendar year. It is consistent with Chapter 9 of the IMP, which outlines the procedures for review and potential modification of the Voluntary IMP. In this review process, the LPSNRD and NeDNR provide an annual report on data collected, an annual report on new groundwater or surface permits and uses, and reviews progress made toward achieving the goals and objectives. See attached Annual Report.

The Water Resources Subcommittee will consider a motion to recommend that the Board of Directors accept the 2024 Annual Integrated Management Plan Report.

Enc.

ANNUAL INTEGRATED MANAGEMENT PLAN REPORT

2024

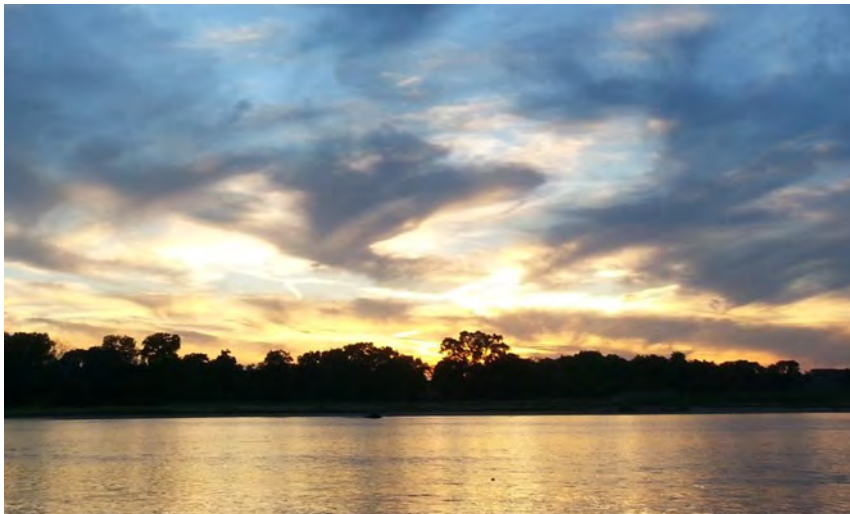

JOINTLY PREPARED BY
THE LOWER PLATTE
SOUTH NATURAL
RESOURCES DISTRICT
AND THE NEBRASKA
DEPARTMENT OF
NATURAL RESOURCES

Submitted at the Lower Platte South Board Meeting/IMP Annual Review
August 20, 2025



TABLE OF CONTENTS

TABLE OF CONTENTS.....	2
LIST OF FIGURES.....	3
LIST OF TABLES.....	3
INTRODUCTION.....	4
MONITORING AND DATA COLLECTION	4
Surface Water Monitoring	5
Streamgaging	5
Surface Water Permitting Actions.....	9
Voluntary Surface Water Use Reporting	12
Surface Water Pump-Site Visits.....	13
Groundwater Monitoring.....	13
IMP Groundwater Management Area.....	13
Metering and Groundwater Level Monitoring	15
Groundwater Permitting Activities	17
Land Use and Land Cover (LULC) Monitoring and Actions	18
2024 IMP REGULATORY ACTIONS.....	21
LPSNRD Groundwater Acres Limitations.....	21
NeDNR Surface Water Acres Limitations.....	21
Future limits on water use	21
STUDIES AND PLANNING	22
Lower Platte Missouri Tributaries Model Development.....	22
Lower Platte Missouri Tributaries 3 District Model	22
USGS Trend Analysis on Continuous Water Quality	25
WATER INVENTORY AND WATER USE/SUPPLY MANAGEMENT	25
LPSNRD Accomplishments	25
NeDNR’s INSIGHT Web Portal.....	25

EDUCATION/OUTREACH.....	26
NeDNR Activities	26
Events	26
LPSNRD Activities	26
 COLLABORATION WITH OTHER ENTITIES.....	 27
Eastern Nebraska Water Resources Assessment.....	27
Lower Platte River Basin Coalition	27
Lower Platte River Consortium	27
Lower Platte River Corridor Alliance	27
Other Collaborations	28
 JOINTLY IDENTIFIED ACTIONS FOR SUCCEEDING TWO YEARS.....	 29

LIST OF FIGURES

FIGURE 1: USGS STREAMGAGES MAP, LPSNRD LOCATIONS.....	6
FIGURE 2: HISTORICAL ANNUAL DISCHARGE FOR SALT CREEK AT ROCA, NE (USGS-NWIS).....	7
FIGURE 3: HISTORICAL ANNUAL DISCHARGE FOR SALT CREEK NEAR 27 TH STREET, LINCOLN, NE (USGS-NWIS).....	7
FIGURE 4: HISTORICAL ANNUAL DISCHARGE FOR THE PLATTE RIVER AT ASHLAND, NE (USGS-NWIS).....	8
 FIGURE 5: HISTORICAL ANNUAL DISCHARGE FOR THE PLATTE RIVER AT LOUISVILLE, NE (USGS-NWIS).....	 8
FIGURE 6: NEDNR SURFACE WATER PERMITTING ACTIONS OCCURING IN 2022 WITHIN LPSNRD.....	9
FIGURE 7: LPSNRD 2022 GROUNDWATER USE IN THE HYDROLOGICALLY CONNECTED AREA (HCA).....	12
FIGURE 8: LPSNRD 2022 REGISTERED DOMESTIC AND PUBLIC SUPPLY WELLS (HCA).....	13
FIGURE 9: 2022 GROUNDWATER LEVEL MEASUREMENT CAOMPARISON, SPRING 2021 AND SPRING 2022	14
FIGURE 10: LPSNRD 2022 GROUNDWATER WELL PERMITS APPROVED OR COMPLETED	16
FIGURE 11: 2022 HCA CERTIFIED GROUNDWATER IRRIGATED ACRES, LPSNRD	17
FIGURE 12: 2022 LPSNRD CERTIFIED GROUNDWATER IRRIGATED ACRES	18
FIGURE 13: LOWER PLATTE AND MISSOURI TRIBUTARIES MODELS' GEOGRAPHIC LOCATION.....	21

LIST OF TABLES

TABLE 1: USGS STREAMGAGES, LPSNRD LOCATIONS.....	5
TABLE 2: 2022 IRRIGATED ACRE CHANGES ASSOCIATED WITH SURFACE WATER PERMITTING ACTION.....	10
TABLE 3: 2022 CANCELLED SURFACE WATER PERMITS.....	10
TABLE 4: NEDNR 2022 APPROVED SURFACE WATER APPLICATIONS IN LPSNRD IMP AREA.....	11
TABLE 5: GROUNDWATER RESERVOIR AVERAGE WELL LEVEL CHANGE, SPRING 2021 TO SPRING 2022.....	14
TABLE 6: LPSNRD 2022 APPROVED OR COMPLETED GROUNDWATER WELLS.....	15

2024 ANNUAL REPORT FOR LOWER PLATTE SOUTH

NATURAL RESOURCES DISTRICT and NEBRASKA DEPARTMENT OF NATURAL RESOURCES INTEGRATED MANAGEMENT PLAN

Jointly prepared by the Lower Platte South NRD and the Nebraska Department of Natural Resources
Submitted on August 20, 2025

Introduction

The Lower Platte South Natural Resources District (LPSNRD) and the Nebraska Department of Natural Resources (NeDNR) jointly adopted a voluntary Integrated Management Plan (IMP), which became effective on May 15, 2014. The over-arching purpose of the IMP is to jointly manage groundwater and surface waters within the LPSNRD in order to sustain a balance between water uses and supplies for the near and long term. An in-depth public involvement plan, which included focus groups, a 13-month stakeholder process, a virtual town hall, and outside agency outreach, was an integral part in developing goals and objectives for the IMP.

The 2024 Annual Report covers the progress made towards IMP implementation for both the LPSNRD and NeDNR in 2024. It is consistent with Chapter 9 of the IMP, that outlines the procedures for review and potential modification of the IMP. LPSNRD and NeDNR report on data collected, report on new groundwater or surface water permits and uses, and review progress made toward achieving the goals and objectives of the IMP.

As a part of the process, the LPSNRD and NeDNR staff met to discuss progress made in 2024 towards the goals and objectives of the plan, action steps for the next two years (see the “Jointly Identified Actions” section), and whether modifications to the IMP were needed. The LPSNRD and NeDNR have initiated the process for modifications to achieve consistency between the IMP and the Lower Platte Basin Water Management Plan, which was finalized in October 2017.

The LPSNRD and NeDNR worked collaboratively to write this report. Highlights from the report were presented to the LPSNRD Board and the public on August 20, 2025, at LPSNRD’s regularly scheduled Board meeting. Notice of the Board meeting was published in the *Lincoln Journal Star* on August 7, 2025, and a public announcement of the IMP review was posted on both the LPSNRD and NeDNR websites at least one week prior to the Board meeting.

Because the LPSNRD regulates groundwater and the NeDNR regulates surface water, some sections were individually written. Wherever possible, sections were written jointly to reflect our partnership for integrated groundwater and surface water management. The 2024 annual report provides transparency to the public and ourselves about the progress made by LPSNRD and NeDNR in implementing the IMP as a means to protect interconnected groundwater and surface water resources for the near and long term.

Monitoring and Data Collection

Surface Water Monitoring

Streamgaging

The U.S. Geological Survey (USGS) owns and operates 21 streamgages in LPSNRD (Table 1: USGS Streamgages, LPSNRD locations). All but one (Weeping Water Creek at Union, NE) are located in the IMP surface water management area (Figure 1: USGS Streamgages map). Streamflow data on these gages is available on the USGS's National Water Information System (NWIS) at <http://waterdata.usgs.gov/>. NeDNR regularly assesses the need for modifications to the network in the IMP area.

Table 1: USGS Streamgages, LPSNRD locations.

Gage Name	Gage Number	Begin Date	LPSNRD funding assistance
Salt Creek at Roca, Nebr.	06803000	5/14/1951	yes
Salt Creek at Pioneers Boulevard at Lincoln, Nebr.	06803080	6/20/1994	yes
Haines Branch at SW 56th St at Lincoln, Nebr.	06803093	6/20/1994	yes
Middle Creek at SW 63rd St at Lincoln, Nebr.	06803170	6/20/1994	yes
Oak Creek at Air Park Road at Lincoln, Nebr.	06803486	5/21/1987	yes
Salt Creek at Fairgrounds at Lincoln, Nebr.	06803495	6/20/1994	no
Salt Creek at 27 th ST, Lincoln, Nebr.	06803500	5/11/1942	yes
Little Salt Creek near Lincoln, Nebr.	06803510	5/11/1942	yes
Salt Creek at 70th Street at Lincoln, Nebr.	06803513	5/31/1994	yes
Stevens Creek near Lincoln, Nebr.	06803520	10/14/1968	yes
Rock Creek near Ceresco, Nebr.	06803530	4/1/1970	yes
Salt Creek at Greenwood, Nebr.	06803555	1/16/1952	no
Wahoo Creek at Ashland, Nebr.	06804700	2/22/1990	yes
Weeping Water Creek at Union, Nebr.	06806500	1/11/1950	yes
Antelope Creek at 27th St at Lincoln, Nebr.	06803300	3/14/2012	yes
Deadman's Run at 38th Street at Lincoln, Nebr.	06803502	08/27/2014	no
Salt Creek near Ashland, Nebr.	06805000	10/01/2007	yes
North Oak Creek at Valparaiso, Nebr.	06803430	8/12/2016	yes
North Oak Creek near Touhy, Nebr.	06803420	8/12/2016	yes
Platte River near Ashland, Nebr.	06801000	8/20/1928	no
Platte River at Louisville, Nebr.	06805500	6/22/1952	yes

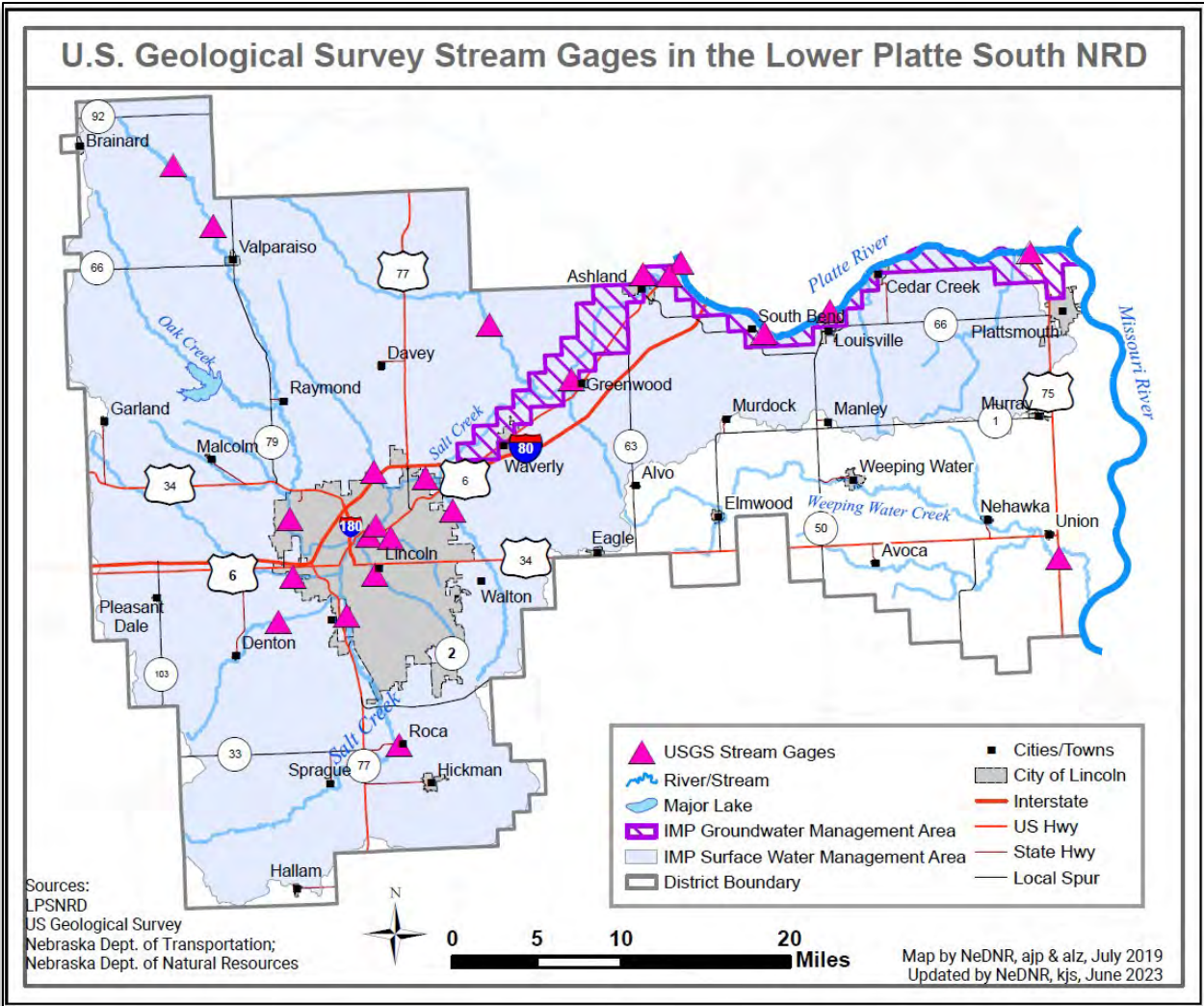

Figure 1: USGS Streamgages map, LPSNRD locations.

Streamgage data for select gages is included below. One gage is located on Salt Creek near Roca, one is on Salt Creek near 27th St. in Lincoln, and one is on the Platte River (Platte River at Louisville). These locations have long periods of record (near or over 50 years) and provide general insight into water supply trends over time.

The mean annual daily discharge over the period of record for the select streamgages is shown in Figures 2, 3, 4, and 5.

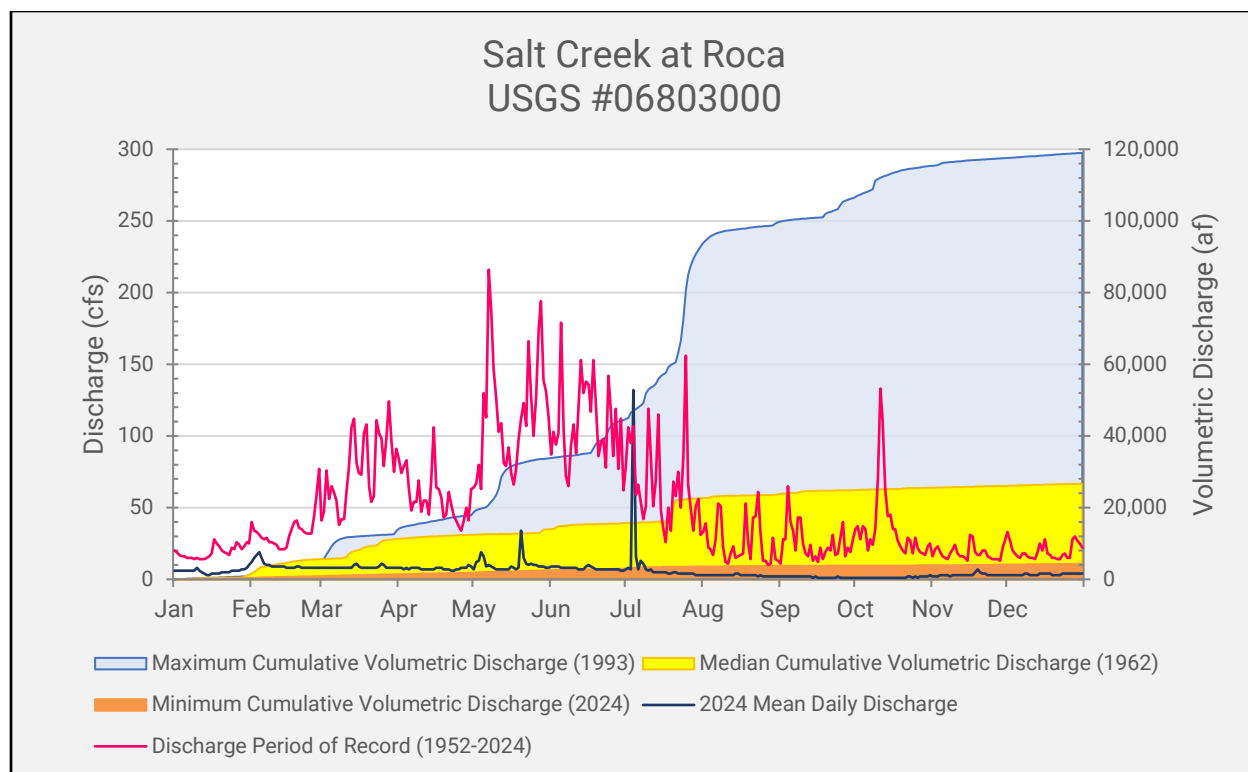

Figure 2: Streamgage measurements for 2024 for Salt Creek at Roca, NE (USGS-NWIS).

Note: Minimum Cumulative Volumetric Discharge (2024) and 2024 Cumulative Volumetric Discharge are identical, so 2024 Cumulative Volumetric Discharge is hidden.

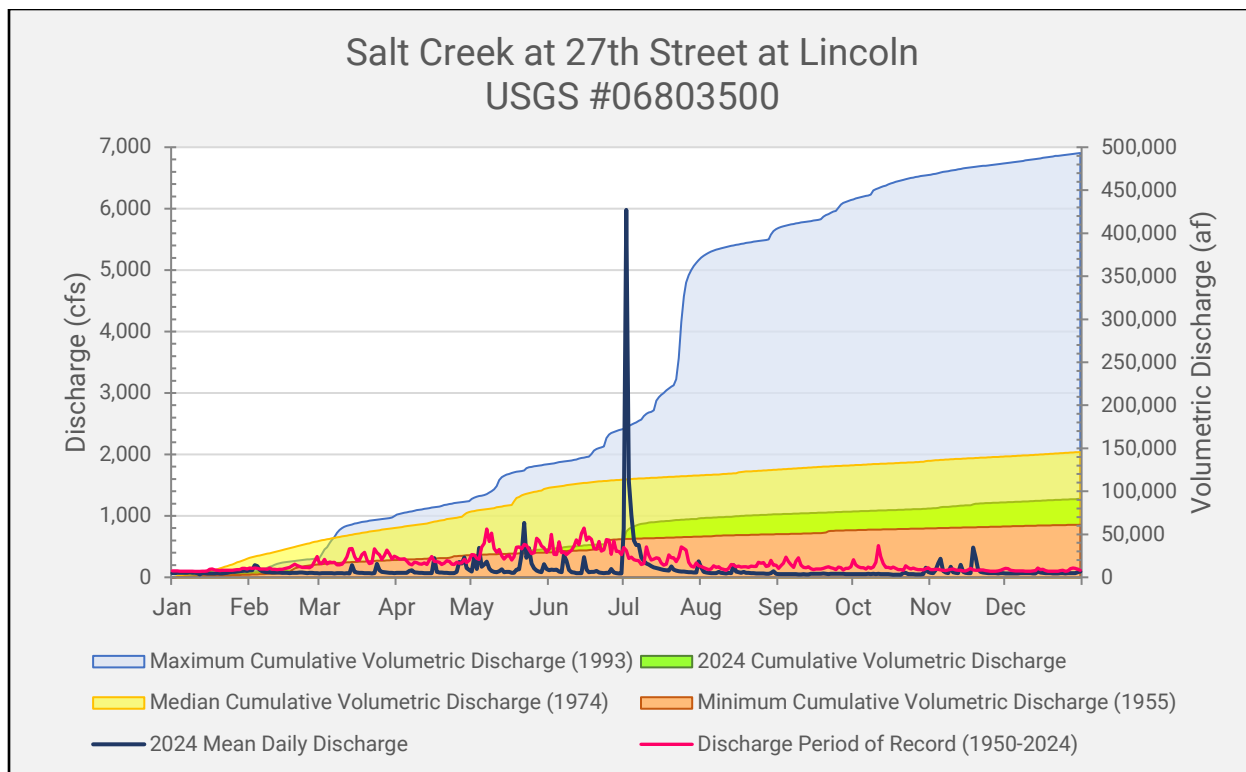

Figure 3: Streamgauge measurements for 2024 for Salt Creek near 27th St, Lincoln, NE (USGS-NWIS).

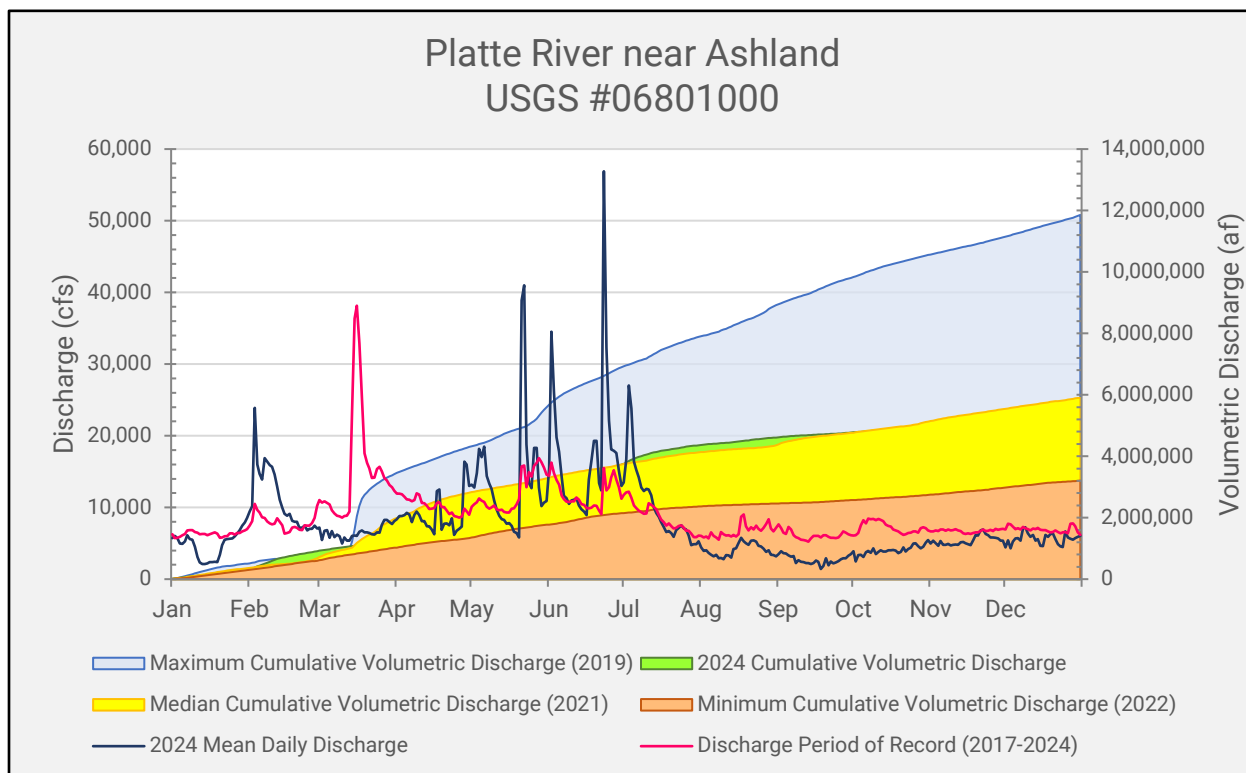

Figure 4: Streamgauge measurements for 2024 for the Platte River at Ashland, NE (USGS-NWIS).

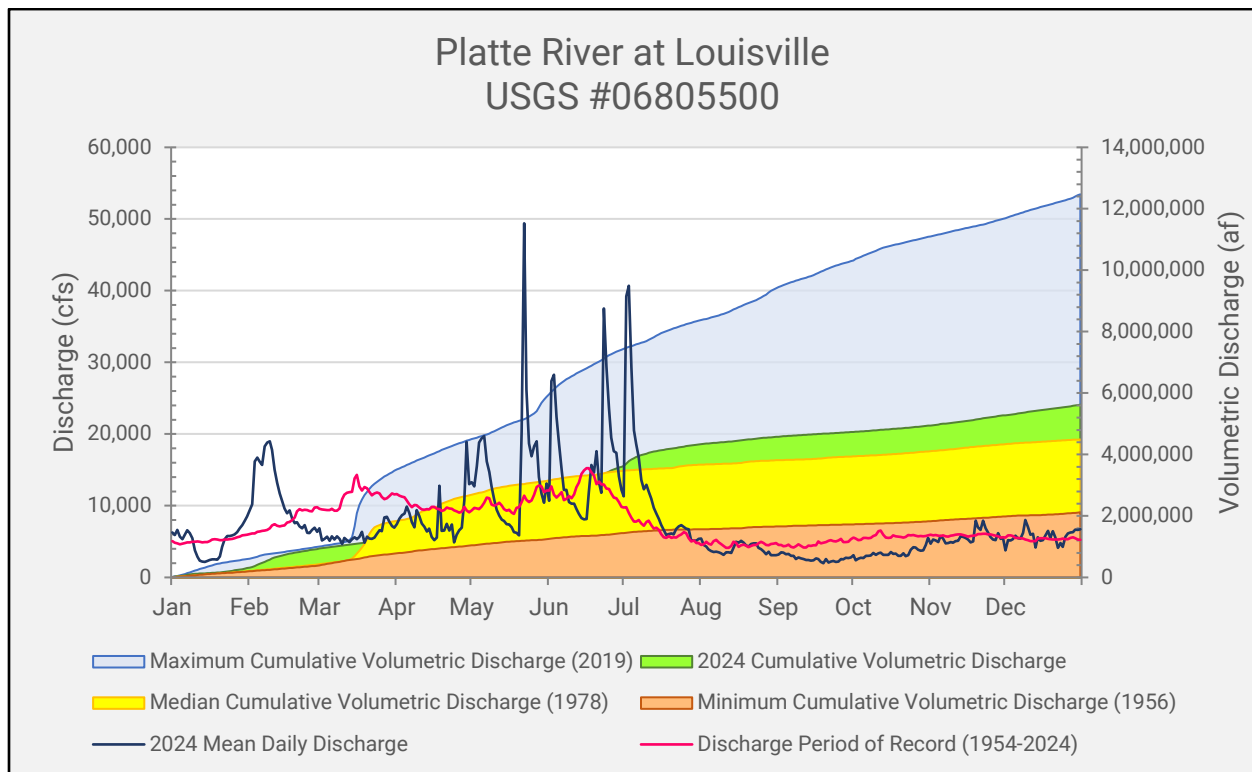

Figure 5: Streamgauge measurements for 2024 for the Platte River at Louisville, NE (USGS-NWIS).

Surface Water Permitting Actions

NeDNR continued to monitor and administer surface water appropriations and maintain records for new, cancelled, or transferred surface water permits. Figure 6 shows the general location of the irrigation permits cancelled in full during 2024. Table 2 provides a summary of the 2024 irrigated acres change from all surface water permitting actions.

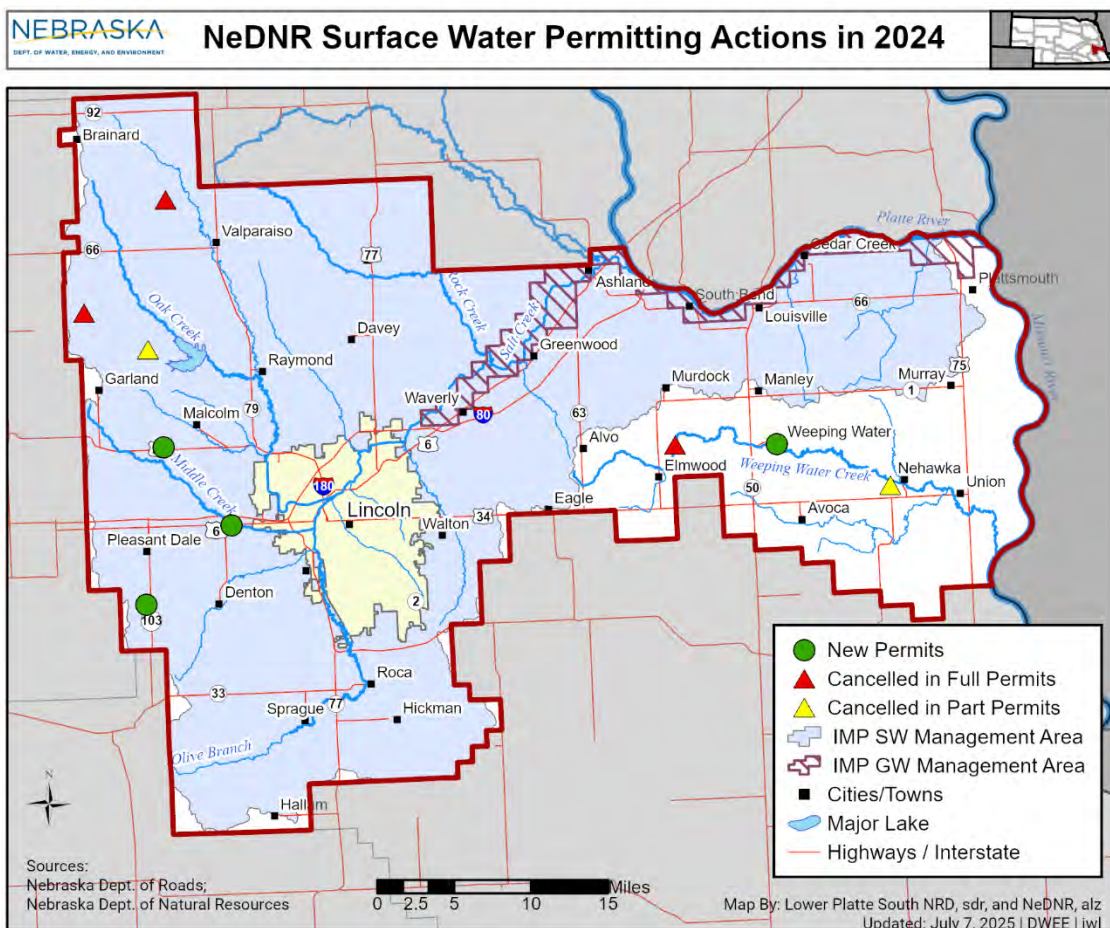

Figure 6: NeDNR surface water permitting actions occurring in 2024 within LPSNRD.

Surface water controls only apply to the area of the District within the Surface Water IMP area shown on Figure 6. Three irrigation permits were cancelled in the IMP area, and two were cancelled outside the area. There were three new surface water permits that were approved within the Basin during 2024. Two were for storage and one was for irrigation. One additional storage permit was approved outside the IMP area.

Table 2: 2024 Irrigated acres changes associated with surface water permitting actions.

2024 Irrigated Acres Changes Associated with Surface Water Permitting Actions		
Geographic Area	Newly Permitted Acres	Cancelled Acres
Lower Platte River Basin	90	260.8
Missouri River Tributaries Basin	0	31.2
Total (Whole NRD)	90	292

Table 3: 2024 Cancelled surface water permits.

Surface Water Appropriations Expired, Cancelled-in-Part or Cancelled-in-Full in 2024 Within the IMP Area											
Appropriation Number	Cancel Date	Source	NeDNR Action	Location of Diversion or Reservoir	Use	Begin Acres	Cancelled			Estimated Date of Last Use	Basis for NeDNR Action
							Acres	Grant in cfs	Grant in af		
A-11211	3/18/2024	Oak Creek, Middle	Cancelled in Full	Pump	IR	57	57	0.81	171	Pre-2016	REL-10180
A-13666	1/5/2024	Oak Creek, North, Trib. To	Cancelled in Full	Pump	IR	27.3	27.3	0.39	81.9	Unknown	REL-10110
A-11495	4/23/2024	Oak Creek, Middle	Cancelled in Part	Pump	IR	26	176.5	0.37	78	2017	REL-10218

Table 4 summarizes new surface water applications that were approved within the Lower Platte South NRD in calendar year 2024. No surface water rights were transferred in 2024.

Table 4: NeDNR 2024 Approved surface water applications in LPSNRD IMP area

Surface Water Appropriations Approved in 2024 Within the IMP area								
Appropriation Number	Date Approved	Source	Location of Diversion or Reservoir	Sub-Basin	Use	Grant in cfs	Grant in af	Acres
Lower Platte South	A-19960	1/17/2024	Holmes Creek, Tributary to	Reed Reservoir	ST	0	73	0
Lower Platte South	A-20011	10/2/2024	Middle Creek, Tributary to	Piening Water Quality Basin	ST	0	67.87	0
Lower Platte South	A-20035	10/18/2024	Middle Creek	Pump	IR	1.29	270	90

Voluntary Surface Water Use Reporting

NeDNR invites surface water irrigation permit holders within LPSNRD to participate in the voluntary reporting program. Participants could submit information via an online form or by directly calling NeDNR. Fifty-nine reports from a possible 200 water rights were received in 2024 for a response rate of about 30%. The data collected through the voluntary water use reporting program includes information about whether a surface water permit holder irrigated that year, if they used groundwater or surface water, how many acres they irrigated, what types of crops were grown, and reasons for not irrigating (if applicable).

Surface Water Pump-Site Visits

The NeDNR Field Office staff has been conducting surface water pump-site inspections across Nebraska for the past seven years. Pump-site inspections complement the voluntary water use reporting program and provide further information about surface water use. The field office staff's goal is to inspect each pump-site at least once every two years as time and conditions allow. In 2024, NeDNR Field Office staff inspected 171 of a possible 200 irrigation permit pump-sites (85%). 35 sites had been set up for surface water irrigation with a total of 177 observations made¹.

Groundwater Monitoring

IMP Groundwater Management Area

The IMP Groundwater Management Area is limited to the Hydrologically Connected Area (HCA). There are a total of 360 wells in the HCA. Flow measurement meters and water use reports are required for any well used with the capacity to pump 50 gallons per minute or greater. Of these, there are 30 irrigation wells, 5 commercial wells, and 7 other wells which, when combined, account for nearly 665 million gallons of groundwater pumped. Also in the HCA area, there are 253 registered domestic wells, and 70 registered public water supply wells. Municipal water wells in the HCA include wells for Waverly, Ashland, Louisville, Lincoln, Metropolitan Utilities District, Omaha Fish & Wildlife Club, Cass SID #5, and Cass Rural Water District #1.

¹ Includes multiple visits to same site for water administration

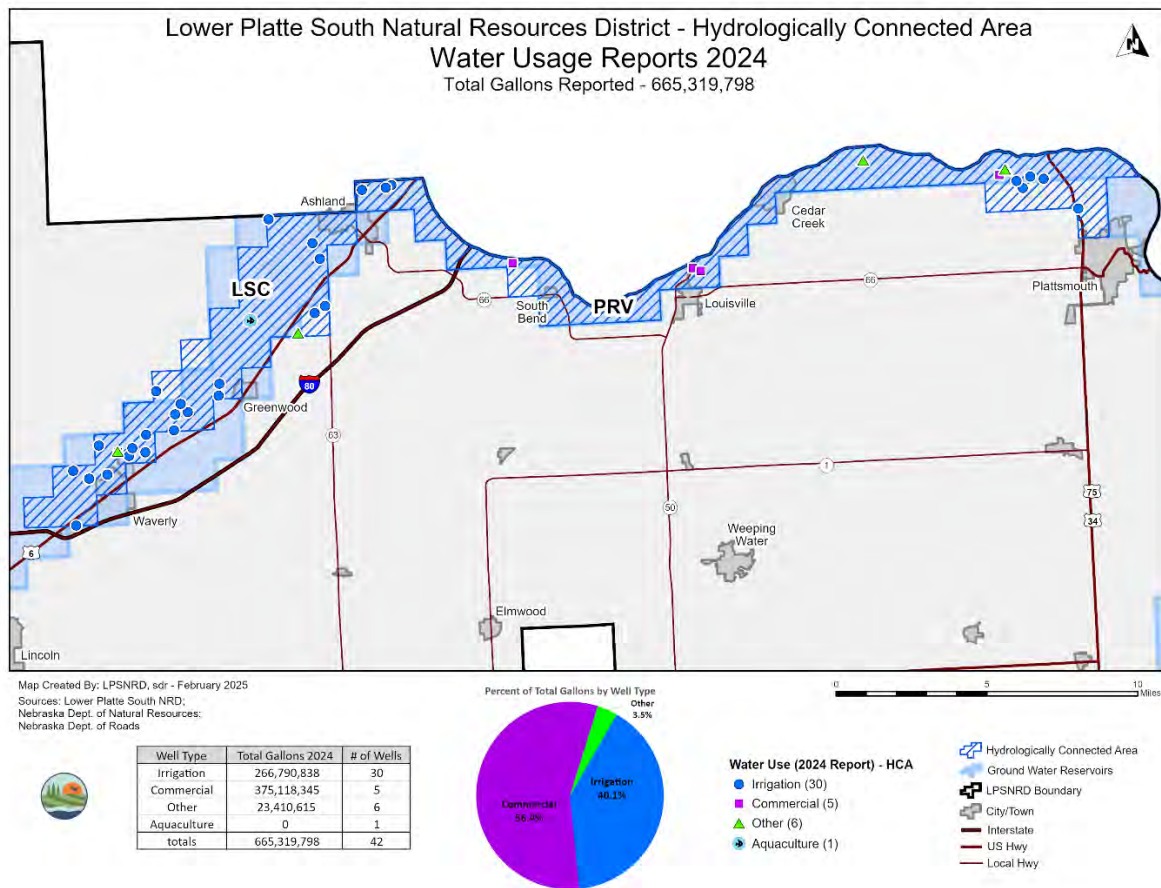

Figure 7: LPSNRD 2024 Groundwater use in the hydrologically connected area (HCA).

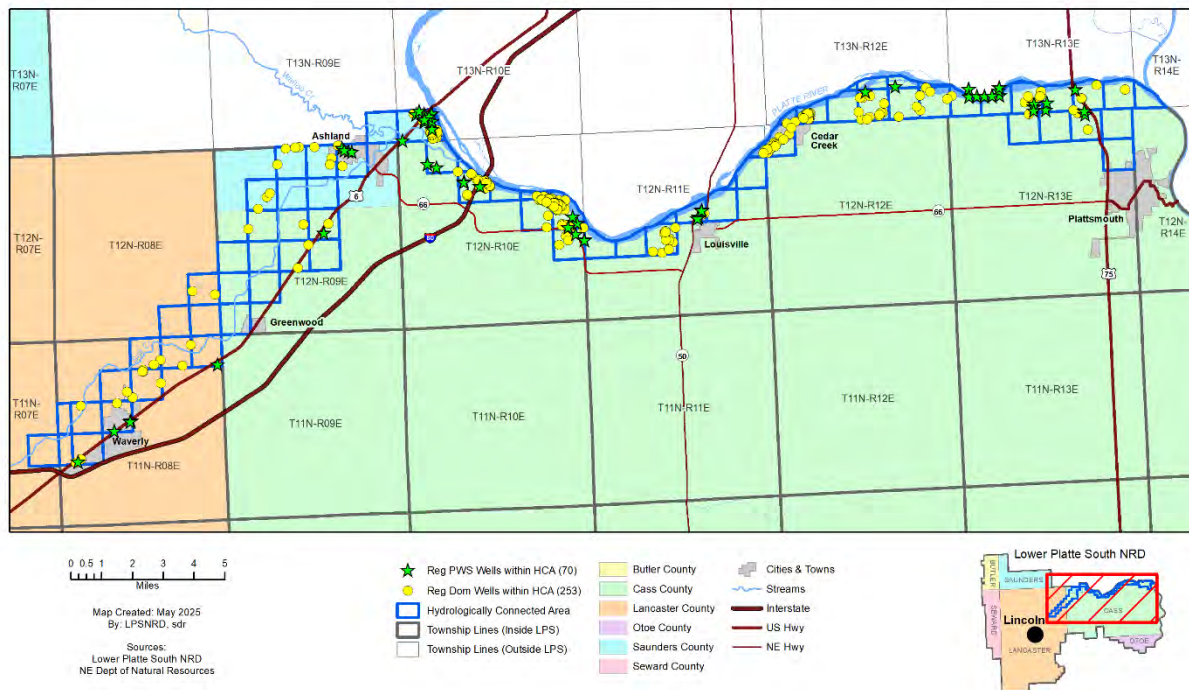

Figure 8: LPSNRD 2024 Registered domestic and public supply wells (HCA).

Metering and Groundwater Level Monitoring

All active wells with capacity to pump over 50 gallons per minute (gpm) are metered before use. There were 364 such wells in LPSNRD at the close of 2024. LPSNRD collected records of usage from these wells and all public water supply (PWS) wells. The calculated total pumping for 2024 from these metered wells (not including PWS wells) was 5.12 billion gallons, with 293 irrigation wells accounting for 66% of the total measured pumping. In addition, LPSNRD inspected and read 285 groundwater well meters during 2024. LPSNRD also collected groundwater level data from 148 wells in the spring and fall of 2024 and all those wells are part of LPSNRD's official water level network. Of those, 13 wells showed an increase, and 135 wells showed a decline from spring 2023 to spring 2024; the maximum decline was 5.55 feet while the maximum increase was 3.36 feet, with an average static water level decrease of 3.66 feet. Figure 9 shows a spatial representation of groundwater level changes. The average change by groundwater reservoir is shown in Table 5.

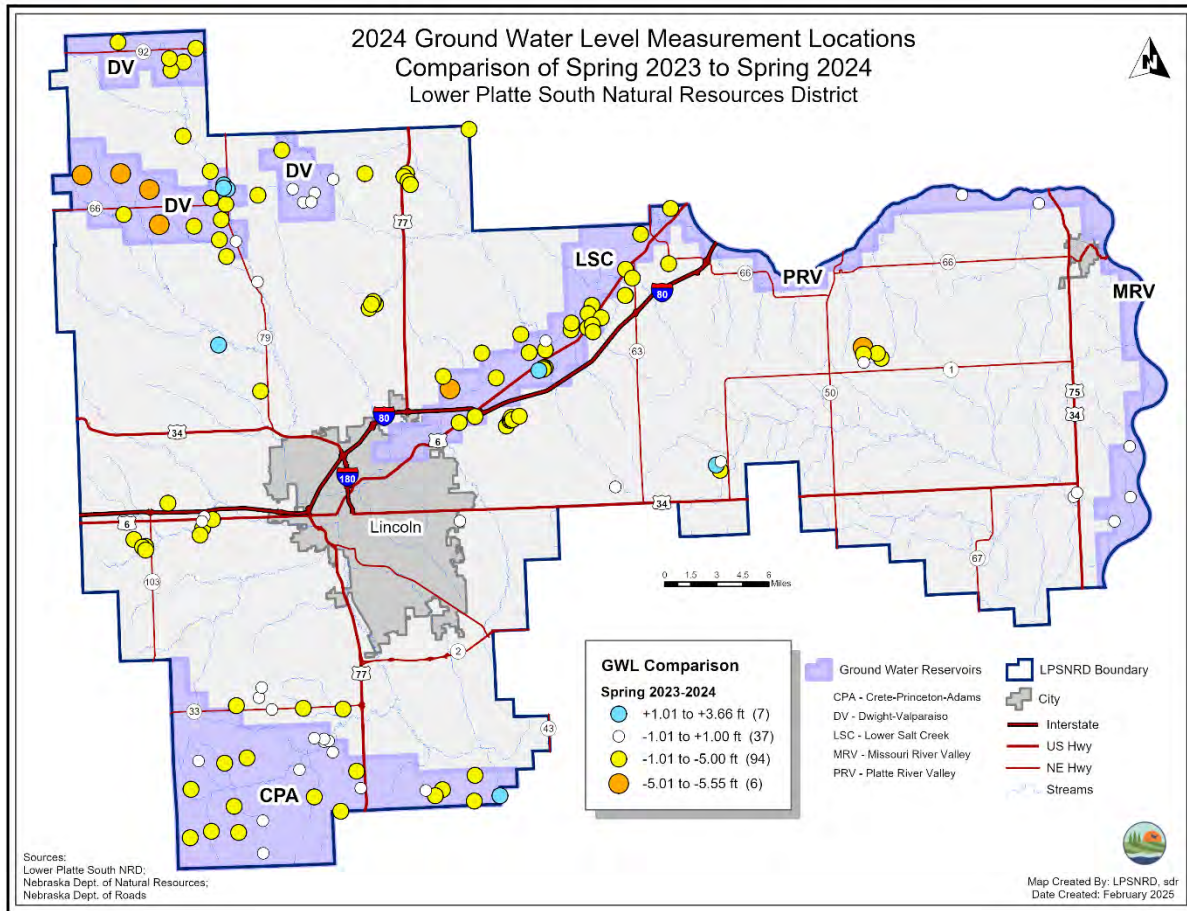

Figure 9: 2024 Groundwater level measurement comparison, spring 2023 and spring 2024.

Table 5: Groundwater reservoir average well level change, spring 2023 to spring 2024.

Average Well Level Change by Groundwater Reservoir	
GW Reservoir	Spring 2023 to Spring 2024 (ft)
Crete-Princeton-Adams	-1.21
Dwight-Valparaiso	-1.81
Lower Salt Creek	-2.06
Missouri River Valley	-3.84
Platte River Valley	-0.08
Remaining Area	-1.15

Groundwater Permitting Activities

LPSNRD issued 14 well permits throughout the District in 2024 for varied uses, as reported in Table 6. In 2024, 11 wells were completed, two of which were located in the hydrologically connected area but both were replacement wells. All statutory well-spacing minimum requirements were followed for all new and replacement wells.

Table 6: LPSNRD 2024 Approved or completed groundwater wells.

Well Type	Approved Well Permits, 2024	Completed Wells, 2024²
Irrigation	9	7
Commercial	1	1
Domestic	0	0
Public Water Supply	3	2
Livestock	0	0
Other	1	1
Totals	14	11

² Wells completed in 2024 may have been approved in a prior year

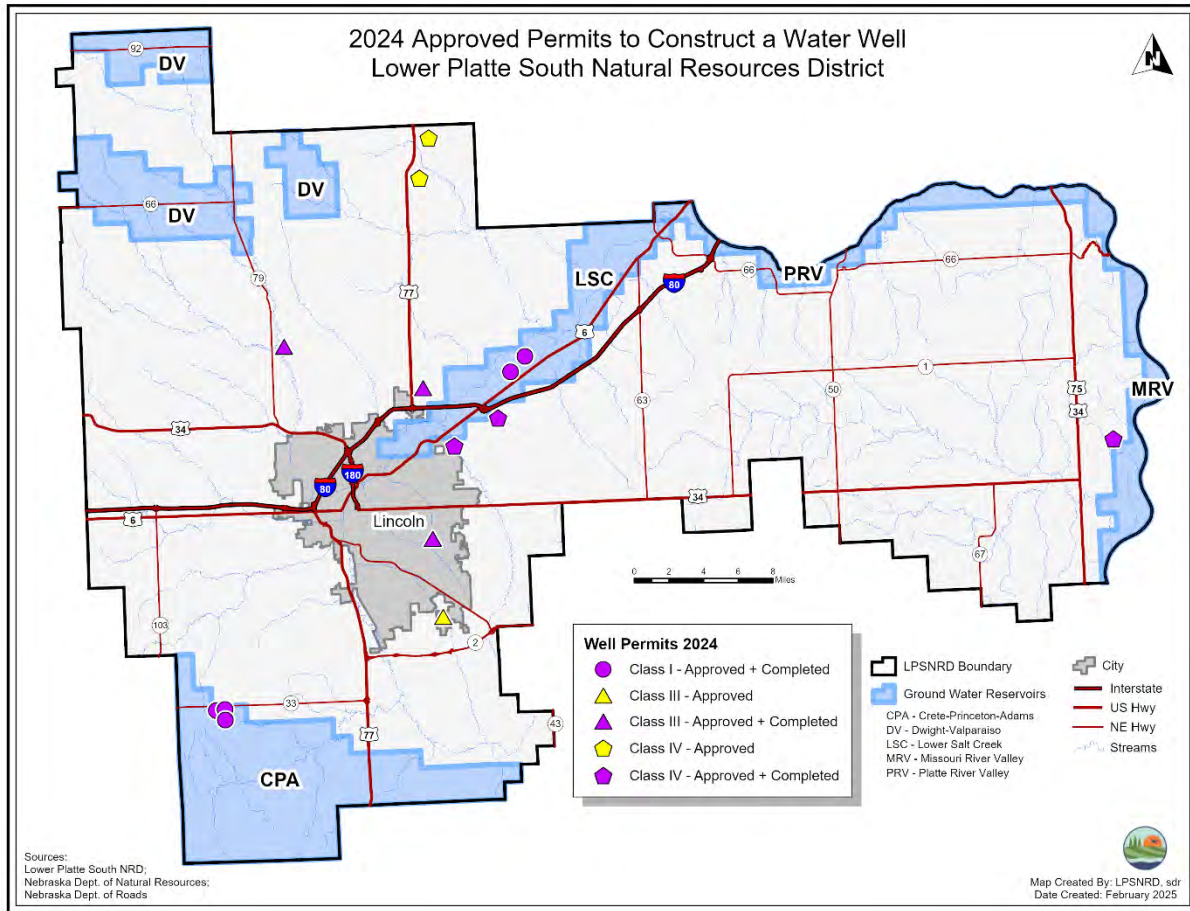

Figure 10: LPSNRD 2024 Groundwater well permits approved or completed.

Land Use and Land Cover (LULC) Monitoring and Actions

In 2024, LPSNRD did not certify any additional groundwater irrigated acres within the HCA. As specified in the IMP, newly certified groundwater irrigated acres within the HCA did not exceed the amount agreed to under the terms of the Platte River Basin Coalition agreement. The total number of certified acres in the HCA is 3,279 and the extent of these acres is shown in Figure 11. The district-wide extent of certified acres is shown in Figure 12. There were no variances requested in 2024.



Completed Irrigation Certifications in Hydrologically Connected Area - Lower Platte South Natural Resources District
HCA Total Certified Acres (2024): 3,279.73 Ac

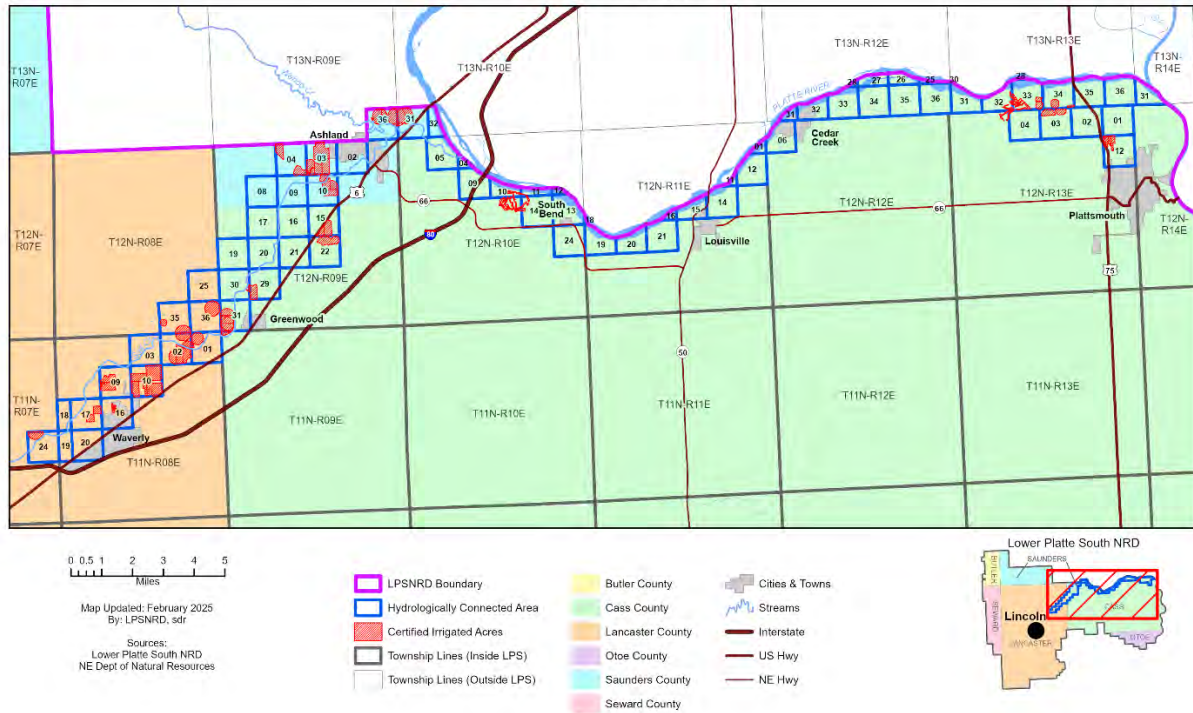

Figure 11: 2024 HCA Certified groundwater irrigated acres, LPSNRD.

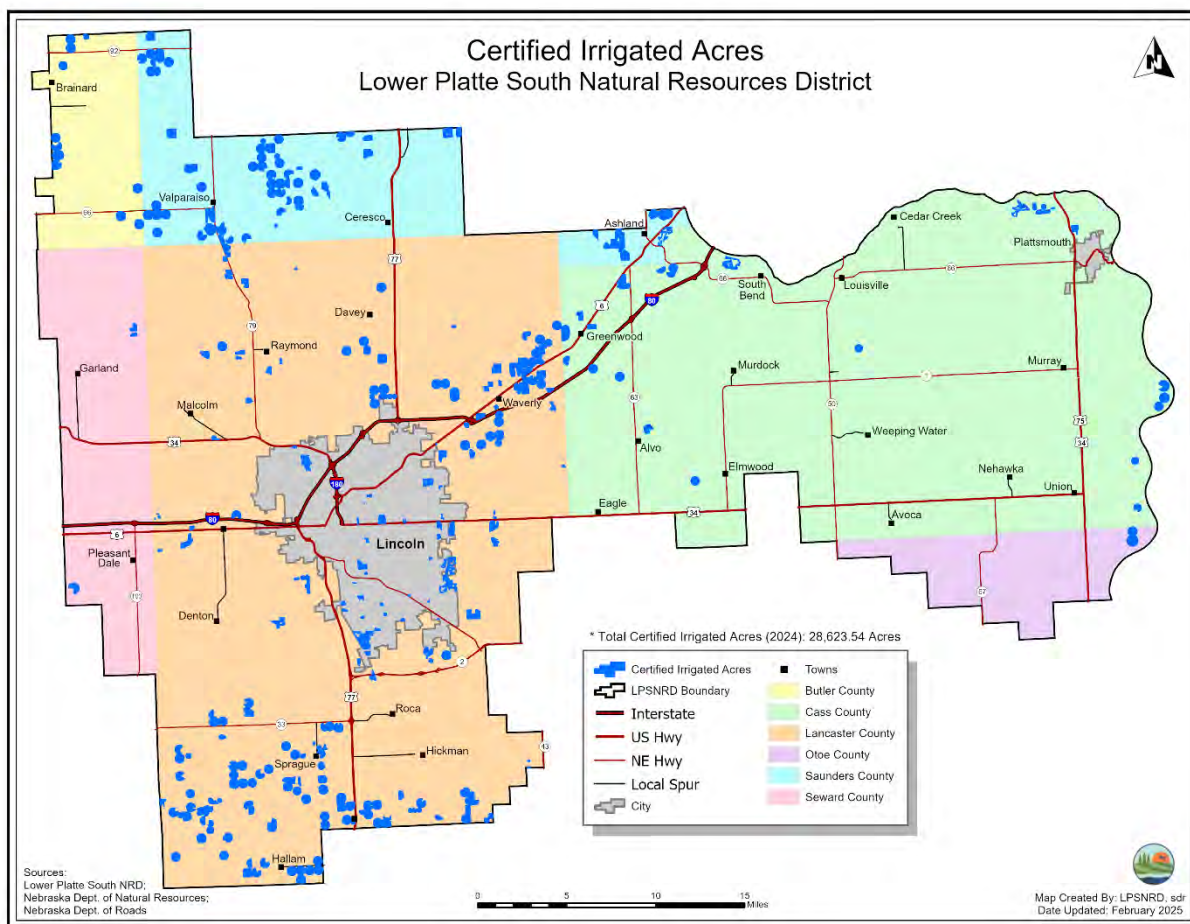

Figure 12: 2024 LPSNRD certified groundwater irrigated acres.

2024 IMP Regulatory Actions

LPSNRD Groundwater Acres Limitations

The expansion of irrigated acres in the HCA continues to be allowed as agreed by the conditions of the Lower Platte River Basin Coalition. A temporary moratorium on the Dwight-Valparaiso area was lifted in 2014 following designation of the Dwight-Valparaiso-Brainard Special Management Area (SMA). A rule to not allow an increase in irrigated acres continues to apply for the entire SMA, and pumping allocations for irrigated land continue to be in effect for the western portion of the Special Management Area.

NeDNR Surface Water Acres Limitations

Pursuant to the IMP, as of January 1st for each year NeDNR sets its surface water limitations to 1/3 the number of acres that the LPSNRD allows for groundwater irrigated acres. A limit of 198 surface water acres has been and continues to be in place for the LPSNRD's surface water management area. The surface water limit has remained consistent since the IMP was adopted, since LPSNRD's groundwater acres limit (593 acres) has stayed consistent throughout this time.

Future limits on water use

The LPSNRD and NeDNR have been and will continue to hold discussions about the method of limiting water development, relative to the adoption of the Lower Platte Basin Water Management Plan (Basin Plan). The Basin Plan has established limits on new basin wide water development and by individual NRDs for a five-year increment that ended in 2021. These limits are based on stream depletions rather than irrigated acres limitations. In 2023, LPSNRD continued to cooperate with the other Basin NRDs and agreed to implement the second five-year increment based on remaining new uses from the first increment. Preparations are underway to determine allowable depletions for the third increment of the Plan. The LPSNRD and NeDNR will continue to work together to ensure compliance with the Basin Plan, including updating the IMP surface water and groundwater control language to be consistent with the BWP and other Basin NRDs.

Studies and Planning

The following studies were continued or recently completed by the LPSNRD and NeDNR to gather and evaluate data, information, and methodologies that could be used to increase understanding of surface water and groundwater supplies and uses within, and, as appropriate, outside LPSNRD. These studies help to meet the goals and objectives that were developed through the IMP stakeholder process.

Lower Platte Missouri Tributaries Model Development

NeDNR has completed the development of a regional numerical groundwater model for the Lower Platte and northern Missouri River Tributaries basins, the LPMT Model (Figure 13). The model may be used for future updates to NeDNR's Annual Evaluation of Availability of Hydrologically Connected Water Supplies. A future refinement to the model is being considered as the Lower Platte Basin NRDs discuss how airborne electromagnetic (AEM) data will be incorporated into this model. Data is collected via in-flight instrumentation.

The first AEM data step evaluation occurred via a study with the Lower Elkhorn NRD. The first phase concluded in FY 2019, the second phase was initiated in early FY 2020, and continued through FY 2022. Subsequently, the Papio-Missouri River and Lower Platte North NRDs conducted a similar scope project through a Water Sustainability Fund (WSF) award (#5303) with NeDNR in FY 2021 and FY 2022. Following FY 2022, Lower Platte South NRD was awarded WSF grant #5311: LPSNRD 3-D Hydrogeologic Framework. This project will build a three-dimensional geologic model delivered in a user-friendly platform that will be useable between NRD boundaries to support collaborative NRD and NeDNR efforts. LRE Water was contracted to complete the work required in 2022 and the project was completed in 2023.

NeDNR is currently working to update the Lower Platte Missouri Tributaries (LPMT) regional groundwater model for use in Fully Appropriated Basin (FAB) Analyses and updates to the Basinwide Plan. In September 2023, the Flatwater Group finalized the updated LPMT watershed model, extending the model with updated inputs from 2014-2021. In December 2023, Olsson completed the conversion of the LPMT to the most current groundwater model software supported by the United States Geological Survey, MODFLOW-6. NeDNR is now working with McDonald Morrissey Assoc. to prepare the LPMT for coupling with existing and in-development subregional models.

Lower Platte Missouri Tributaries 3 District Groundwater Model (LP3D)

NeDNR is collaborating with the Lower Platte South, Lower Platte North, and Papio-Missouri River NRDs to develop a sub-regional groundwater model with JEO Consulting, HDR Consulting, and Longspring Consulting. This model will incorporate Airborne Electromagnetic (AEM) Survey data that has been collected throughout the NRDs. This is following in the footsteps of the Lower Elkhorn NRD groundwater model, a first of its kind effort in Nebraska. The resulting groundwater

model will allow the NeDNR and NRDs to build on the significant data collection investments that have been made over the past decade and utilize this information to better inform future planning efforts. As of July 2025, a functioning LP3D Groundwater Model was constructed. Model calibration and testing is currently underway, and model documentation is simultaneously being drafted and reviewed during this process. Final calibration, testing, and documentation is anticipated to be completed in Q4 of 2025, at which time, Model-Use Training will be offered.

Lower Platte Basin Coupled Models and Boundaries in Context

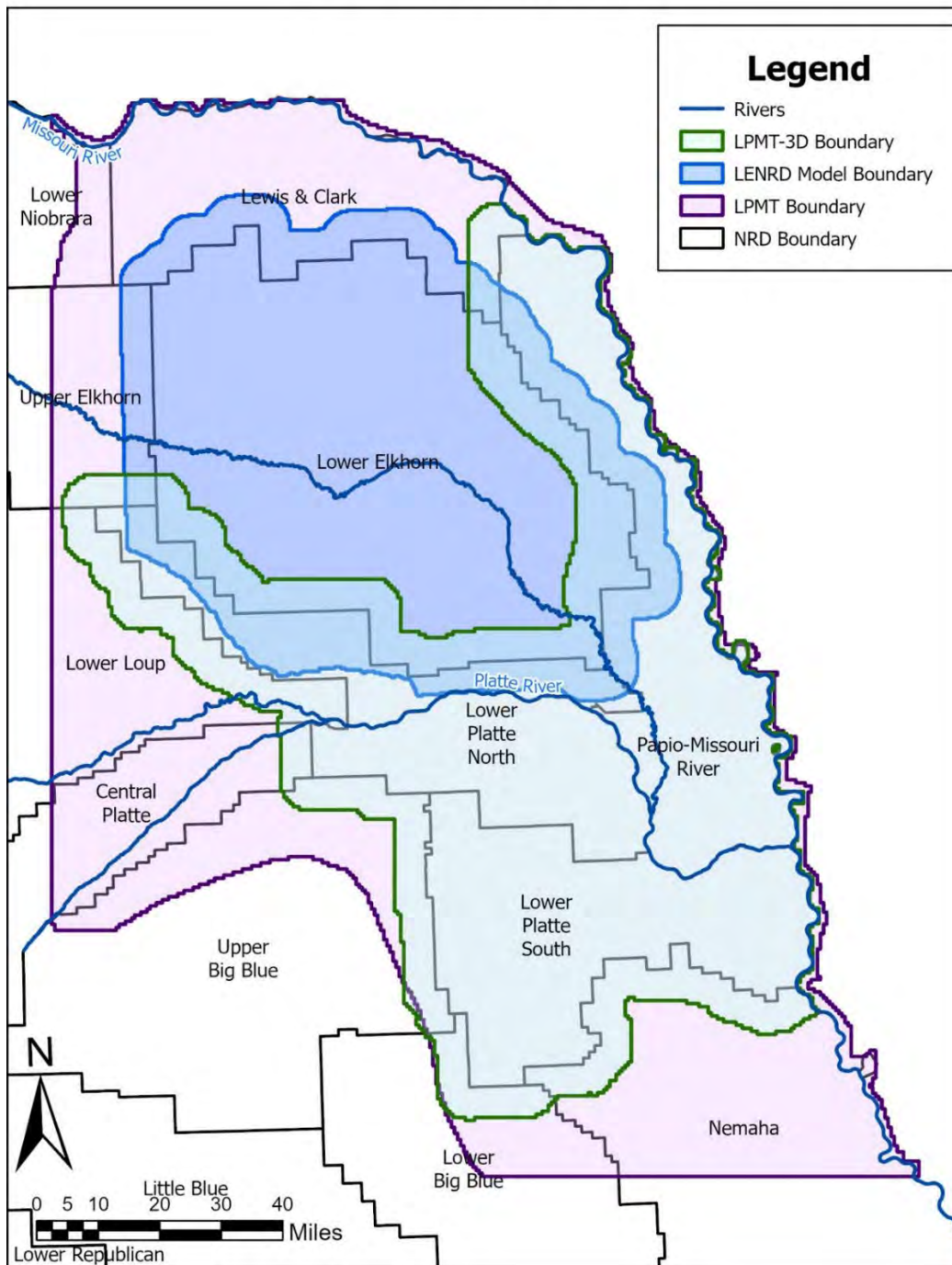

Figure 13: Lower Platte and Missouri tributaries models' geographic locations.

USGS Trend Analysis on Continuous Water Quality

The Lower Platte River Corridor Alliance (LPRCA), of which LPSNRD and NeDNR are members, has been working with the US Geological Survey (USGS) to collect continuous water quality data in the Lower Platte Basin for the past 15 years. Enough data has been collected to begin an analysis of water quality trends that may be occurring. Representing specific watersheds, the data for this study were collected from four streamgages: the Platte River at Louisville, Elkhorn River at Waterloo, Platte River at Leshara, and Salt Creek near Ashland. Data were collected for water temperature, specific conductance, dissolved oxygen, and turbidity. Nitrate data were collected at all sites except for the Salt Creek near Ashland location.

As part of this study's statistical analyses, two methodologies will be used. The first will be a trend analysis to identify any overall trends, and the second will be a linear regression done on any extreme and average trends. Once the linear regression has been completed, these trends can then be compared to any other identified trends within the period. This should provide a more complete picture of how water quality in the Lower Platte River Basin varies seasonally, during wet and dry years, and year-to-year over the study period. This trend analysis should be completed in early 2026 and help with determining the effectiveness of long-term management plans.

Water Inventory and Water Use/Supply Management

LPSNRD Accomplishments

LPSNRD continues to collect and share data and works to improve the database that houses the information, reviewed groundwater well permits relative to aquifer capacity and sustainability, and continues an open dialogue with public water suppliers on current and future water supplies and supported storm water capture and reuse projects in the district. Additionally, LPSNRD participates with the Lower Platte River Weed Authority and the Lancaster County Weed Authority on invasive species control relative to water supply.

NeDNR's INSIGHT Web Portal

The Integrated Network of Scientific Information and Geohydrologic Tools (INSIGHT) web portal (<https://nednr.nebraska.gov/INSIGHT/>) is a water use, supply, and balance tool developed by NeDNR and released in 2014. INSIGHT aids water managers and other interested parties in better understanding current and future water demands, effectiveness of water management strategies, and critical areas of water shortage. A user can access information pertaining to water supplies and demands (precipitation, irrigation, hydropower, etc.), as well as view maps with associated charts that show overall water balance (current, near-term, or long-term) at a subbasin scale. A valuable INSIGHT feature is that all the datasets used to compile the water balance analyses are also stored within the web portal and are available for download.

NeDNR continues to update the current INSIGHT analysis, adding other basins to the web portal

as new data become available. At this time, NeDNR has compiled data for the Lower Platte River, from North Bend, NE, to Louisville, NE, covering a large portion of the LPSNRD IMP area. INSIGHT data has been updated for the Upper Platte and Lower Platte River Basins and Subbasins within the last two years.

Education/Outreach

NeDNR Activities

Events

NeDNR's statewide public outreach activities are broadly focused and intended to provide all interested citizens with a better understanding of how integrated water management affects them in their daily lives. In 2024, NeDNR participated in Husker Harvest Days and the Nebraska State Fair. Volunteers from NeDNR also participated in outreach to children at Family Nature Nights hosted by LPSNRD at area elementary schools.

LPSNRD Activities

Each February, LPSNRD compiles a Groundwater Management Plan Review, a report of all groundwater activities completed in the previous calendar year. The report includes results of well sampling and measuring, progress made in ongoing groundwater programs, the status of each groundwater management area, and more. The review is presented as a summary to the LPSNRD Board of Directors, and the complete review is posted on LPSNRD's website, <http://www.lpsnrd.org>. The posted review is promoted on the LPSNRD website home page and in LPSNRD's newsletter.

As noted on the following page under Collaboration with Other Entities, LPSNRD continues hydrogeologic assessment activities with the Eastern Nebraska Water Resources Assessment (ENWRA).

The NRD continues to host "Test Your Well Nights" events for specific areas and plans one or two each year. Private well owners can bring water samples for nitrates testing. LPSNRD collaborated with local FFA chapters and science students to test the water. There was one "Test Your Well Night" event held in calendar year 2024 in Malcolm on October 24th.

LPSNRD promotes its groundwater activities through social media platforms Instagram and Facebook. Information is shared about groundwater levels, samples, data loggers, and monitoring wells.

LPSNRD continually seeks to maintain public awareness of information about groundwater levels, available cost-sharing, and conservation best management practices through its publications, website, and LPSNRD media.

LPSNRD, in conjunction with NeDNR, held quarterly coordination meetings to discuss IMP and related action items. In 2024, meetings were held on March 29, July 10, and September 12.

Collaboration with Other Entities

Eastern Nebraska Water Resources Assessment

Both LPSNRD and NeDNR participated in the Eastern Nebraska Water Resources Assessment (ENWRA) program in 2024, a cooperative endeavor for hydrogeologic data research and modeling. LPSNRD continued financial and administrative handling in FY 2024 of ENWRA, which is organized through an interlocal cooperative agreement with the six NRDs in eastern Nebraska. In FY 2024 ENWRA concluded the Groundwater Recharge Mapping and Focus Area Assessments Water Sustainability Fund contract #5312, a collaborative effort with the Conservation and Survey Division, School of Natural Resources, University of Nebraska-Lincoln (UNL CSD) and the U.S. Geological Survey (USGS) in order to better understand and map aquifer recharge in Eastern Nebraska. ENWRA partners also held planning meetings for a 2025 follow-up grant application scope for the ENWRA region plus six specific community areas in each ENWRA NRD. Additionally, LPSNRD continues to collaborate with UNL CSD on the test hole drilling program (2024 actions included planning agreement renewals with added geophysical and other hydrogeologic services) and with the 10 NRDs in the Interlocal for the Nebraska GeoCloud Project through cooperation with ENWRA.

Lower Platte River Basin Coalition

LPSNRD and NeDNR are active participants in the Lower Platte River Basin Coalition (LPRBC), a group comprised of the seven Lower Platte River Basin NRDs and NeDNR. The group's purpose is to develop and implement a voluntary water management plan for the Lower Platte River Basin. Plan components will be subsequently incorporated into individual IMPs to provide consistency in water management actions across NRD boundaries. Both NeDNR and LPSNRD have representatives that serve on the Coalition's managers and technical committees and Board. The second 5-year increment of the voluntary water management plan will end in December 2026. For more information about the Coalition, please see <https://lprbc.nebraska.gov/>.

Lower Platte River Consortium

LPSNRD and NeDNR are committed and participating members of the Lower Platte River Drought Consortium (LPDC). The LPDC was formed through an interlocal agreement in 2016 and also includes Lower Platte North NRD, Papio-Missouri River NRD, Omaha's Metropolitan Utilities District (M.U.D.), and Lincoln Water System (LWS) as members. The Consortium is working together to develop regional solutions for the Lower Platte River to improve water supply reliability and drought resiliency.

The Lower Platte River Drought Contingency Plan (LPRDCP) is a collaborative project among these six water management agencies along with the Bureau of Reclamation. The LPRDCP was submitted to the Bureau of Reclamation for review and was finalized in October 2019. The Coalition completed the five-year Plan Review and update in 2024.

Lower Platte River Corridor Alliance

The Lower Platte River Corridor Alliance (LPRCA) is a group comprised of the eight agencies,

including the Lower Platte South NRD, Lower Platte North NRD, Papio-Missouri River NRD, NeDNR, Nebraska Department of Environment and Energy, Nebraska Game and Parks Commission, Nebraska State Military Department, and the University of Nebraska Institute of Agriculture and Natural Resources. Both LPSNRD and NeDNR are active participants. The LPRCA is dedicated to working with people to protect the long-term vitality of the Lower Platte River Corridor. The mission of the LPRCA is to foster the development and implementation of locally drawn strategies, actions, and practices to protect, enhance, and restore the vitality of the Lower Platte River's resources. Created in 1996 through an interlocal agreement, the Alliance uses a variety of tools to assist counties, communities, governments, resource management organizations, and the public to meet Lower Platte River Corridor management challenges. These tools include public awareness events, educational workshops, recreation studies, water quality studies, floodplain studies, land-use planning assistance, and a variety of other projects. For more information about the LPRCA, please see www.lowerplatte.org.

Other Collaborations

The LPSNRD and USGS cooperate to collect surface water/streamflow data. There are currently 24 USGS stream gages active in LPSNRD. The District provides funding and support for operation and maintenance of 16 of these gages. In addition, the LPSNRD has cooperatively shared groundwater data with UNL, USGS, adjoining NRDs, and NeDNR.

In mid-2021, LPSNRD applied for and received in late 2021 a Water Sustainability Fund (WSF) grant for a Three-Dimensional Hydrogeologic Framework Project. LPSNRD provided matching funds for project. A contractor was selected in early 2022, and the project was completed in December 2023. The project builds on work completed and/or underway by the Lower Elkhorn, Papio-Missouri River, and Lower Platte North NRDs.

In 2022 and 2023, LPSNRD worked with the Nebraska Department of Environment and Energy (NDEE) to obtain a Section 319 grant over three years to establish a Drinking Water Protection Specialist position. This position was filled in July 2023, and the specialist has been working with several communities, especially Waverly, on protection and management of drinking water sources.

Jointly Identified Actions for Succeeding Two Years

As the IMP states, LPSNRD and NeDNR will jointly identify action steps for the succeeding two years as a part of its annual reviews process. The following actions were identified by the LPSNRD and NeDNR as priorities for the next two years. These actions will help ensure that progress continues towards meeting the goals and objectives of the IMP.

LPSNRD

1. Continue to monitor groundwater level changes through its network of groundwater monitoring wells.
2. Continue to meter and require annual pumping reports for groundwater wells that have capacity to pump over 50 gpm, as well as public supply wells, and assimilate the data into a comprehensive dataset.
3. Continue to collect information on municipal, rural water, and non-municipal industrial water use, land use and population changes, and changes in climate.
4. Develop recommendations for the development and management of geographic areas with limited aquifers.
5. Conduct discussions with municipalities and rural water districts on coordinating services with regional systems and on water shortage action plans.
6. Update Groundwater Management Plan

NeDNR

7. Continue surface water monitoring activities including tracking surface water permit changes, pump site inspections and the voluntary surface water use reporting program.
8. Continue technical analyses and development of tools (INSIGHT) for water management, expanding the network to eastern Nebraska as data become available.
9. Continue development of the Lower Platte Missouri Tributaries models and convey progress and outcomes to LPSNRD.

LPSNRD and NeDNR

10. Continue to participate in basin-wide or regional groups such as ENWRA, the Lower Platte River Consortium, Lower Platte River Basin Coalition, and the Lower Platte River Corridor Alliance.
11. NeDNR and LPSNRD have exchanged letters agreeing to amend the IMP to achieve consistency with the Lower Platte Basin Water Management Plan, specifically with stream depletion-based limits on new groundwater and surface water uses.
12. Continue respective public outreach activities and seek additional opportunities for joint public outreach events and publications.
13. Continue to evaluate the need for modifications to the LPSNRD streamgauge network.
14. Continue to conduct quarterly coordination meetings with LPSNRD and NeDNR staff to discuss IMP and related action items. Include the LPSNRD Water Resources

Subcommittee members on coordination meetings twice per year.

15. Development, testing, and further incorporation of AEM data for the LPMT-3D model.
16. Ongoing Annual reporting and tracking requirements for IMP and Basin Plan.
17. IMP language updates to better align with Basin Plan.