

DWG: F:\2020\0001-0500\020-0500\40-Design\Exhibits\Park Area Exhibits\Parks LPS Exh_GNCV_0200500.dwg
 DATE: May 29, 2020 10:58am XREFS: C_PBASE_82877 C_XBASE_SURROUND_82877 C_XBASE_82877 USER: mgreufe

LEGEND

-  RIGHT-OF-WAY/PROPERTY LINE
-  EASEMENT
-  ROADWAY CENTERLINE
-  BACK OF CURB
-  CONSERVATION EASEMENT
-  MIN FLOOD CORRIDOR
-  CITY PARKLAND DEDICATION



PROJECT NO: 018-2877
 DRAWN BY: MRG
 DATE: 05/29/20

**WILDERNESS HILLS
 LPS PARK LOTS**

olsson
 601 P Street, Suite 200
 P.O. Box 84608
 Lincoln, NE 68508
 TEL 402.474.6311

EXHIBIT
5

USER: mstreule
 C:\PROJ\02005000
 F:\2020\0001-0500\020-0500\40-Design\Exhibits\Park Area Exhibits\20-06-06-04_Park_Area_GNVC_0200500.dwg
 C:\BASE_05_0200500
 DATE: Jun 04, 2020 12:48pm
 REF: C:\BASE_0200500

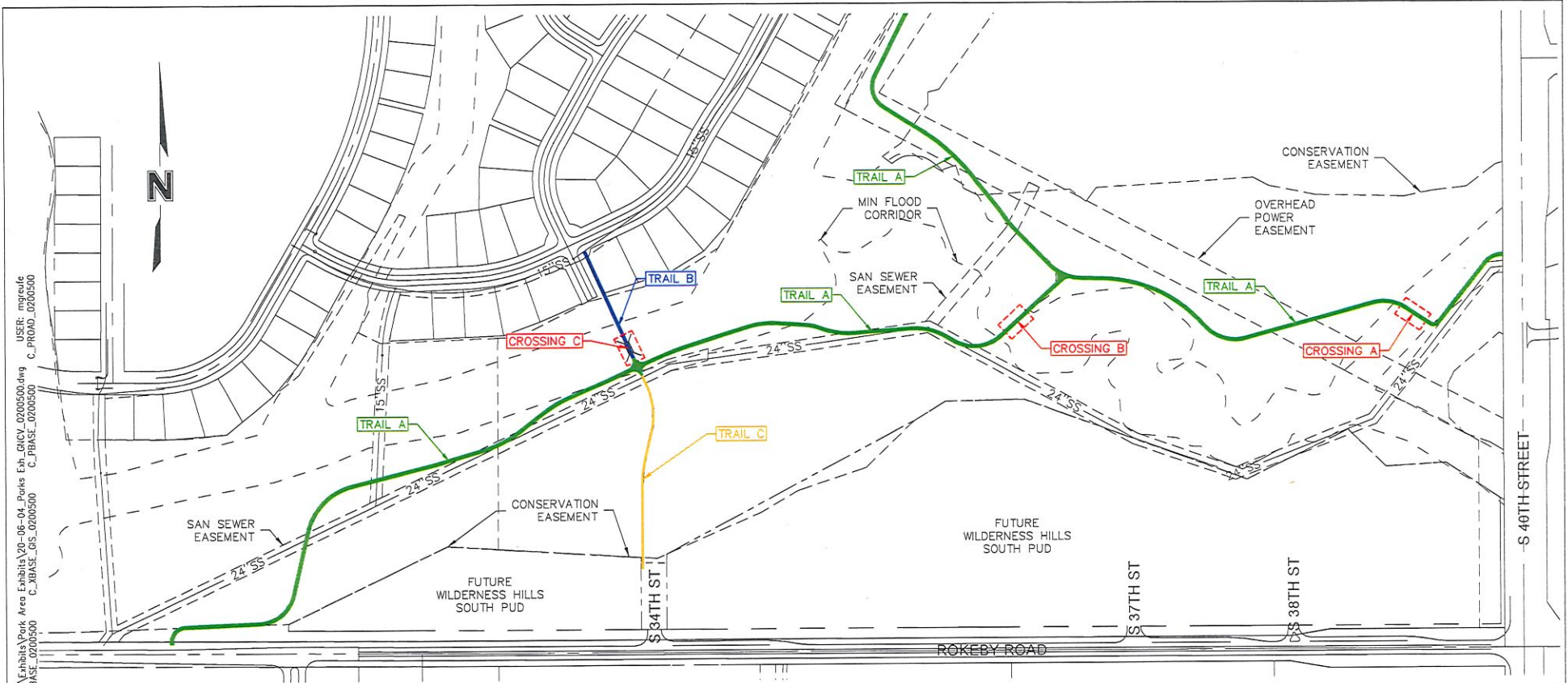

LEGEND	
-----	RIGHT-OF-WAY/PROPERTY LINE
-----	EASEMENT
-----	ROADWAY CENTERLINE
-----	BACK OF CURB
-----	24"SS
-----	SANITARY SEWER
-----	CONSERVATION EASEMENT
-----	MIN FLOOD CORRIDOR

LEGEND	
TRAIL A:	TO BE CONSTRUCTED AND MAINTAINED BY PARKS AND RECREATION
TRAIL B:	8' CONNECTER TRAIL TO BE CONSTRUCTED BY LINCOLN FEDERAL BANCORP AND MAINTAINED BY PARKS AND RECREATION
TRAIL C:	5' SIDEWALK TO BE CONSTRUCTED AND MAINTAINED BY LINCOLN FEDERAL BANCORP
CROSSING A:	TO BE CONSTRUCTED AND MAINTAINED BY PARKS AND RECREATION
CROSSING B:	TO BE CONSTRUCTED BY WILDERNESS COMMONS AND MAINTAINED BY PARKS AND RECREATION
CROSSING C:	TO BE CONSTRUCTED BY LINCOLN FEDERAL BANCORP AND MAINTAINED BY PARKS AND RECREATION

*TRAIL AND CROSSING ALIGNMENTS ARE PRELIMINARY AND SUBJECT TO CHANGE BASED ON FINAL DESIGN

PROJECT NO: 020-0500
 DRAWN BY: MRG
 DATE: 06/04/2020

PROPOSED TRAIL AND CROSSINGS



501 P Street, Suite 200
 P.O. Box 84808
 Lincoln, NE 68506
 TEL 402.474.8311

EXHIBIT
 4