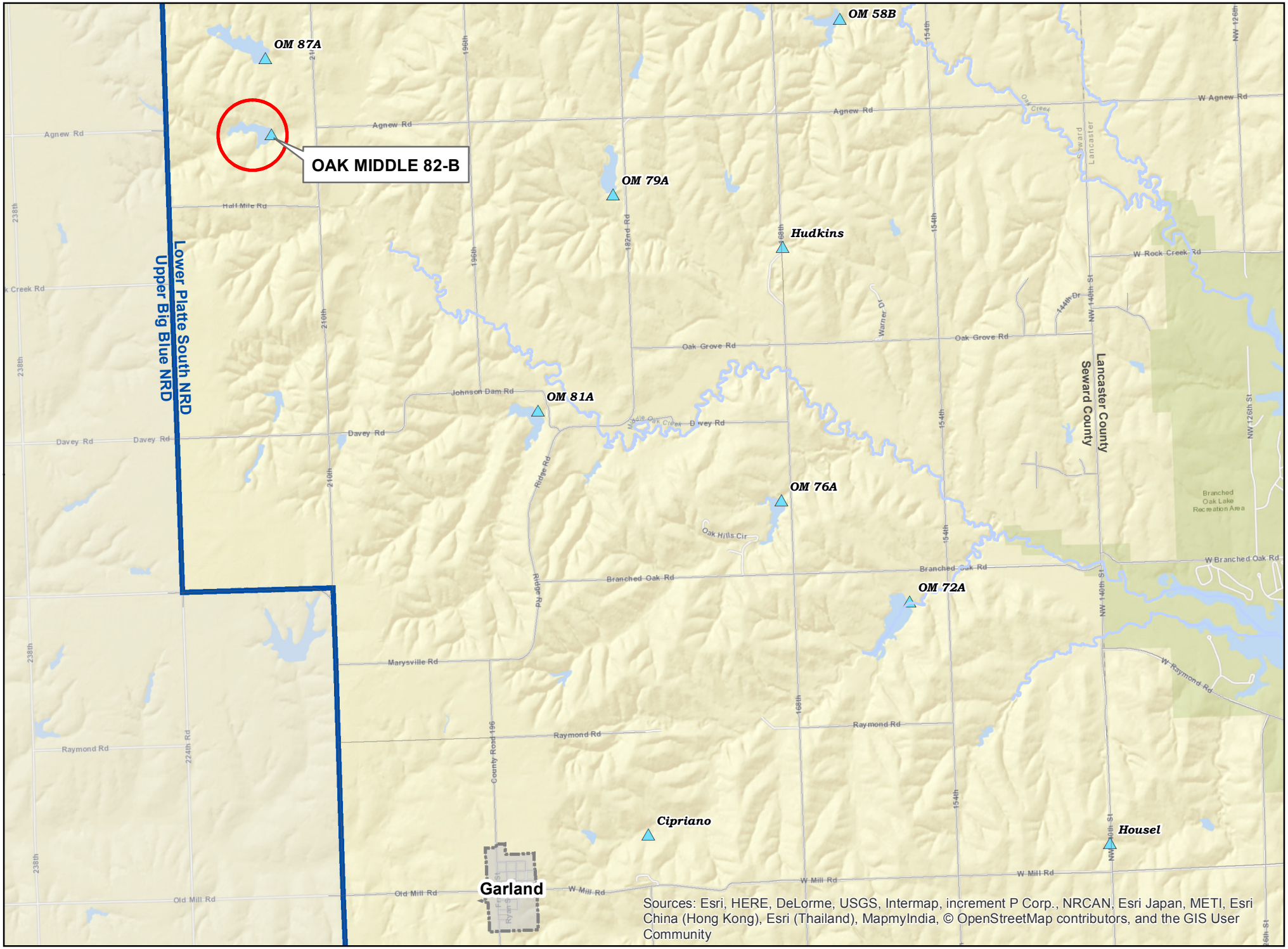Oak Middle 82-B, Seward County