Lower Platte South Natural Resources District

2010 NRD Election Subdistricts

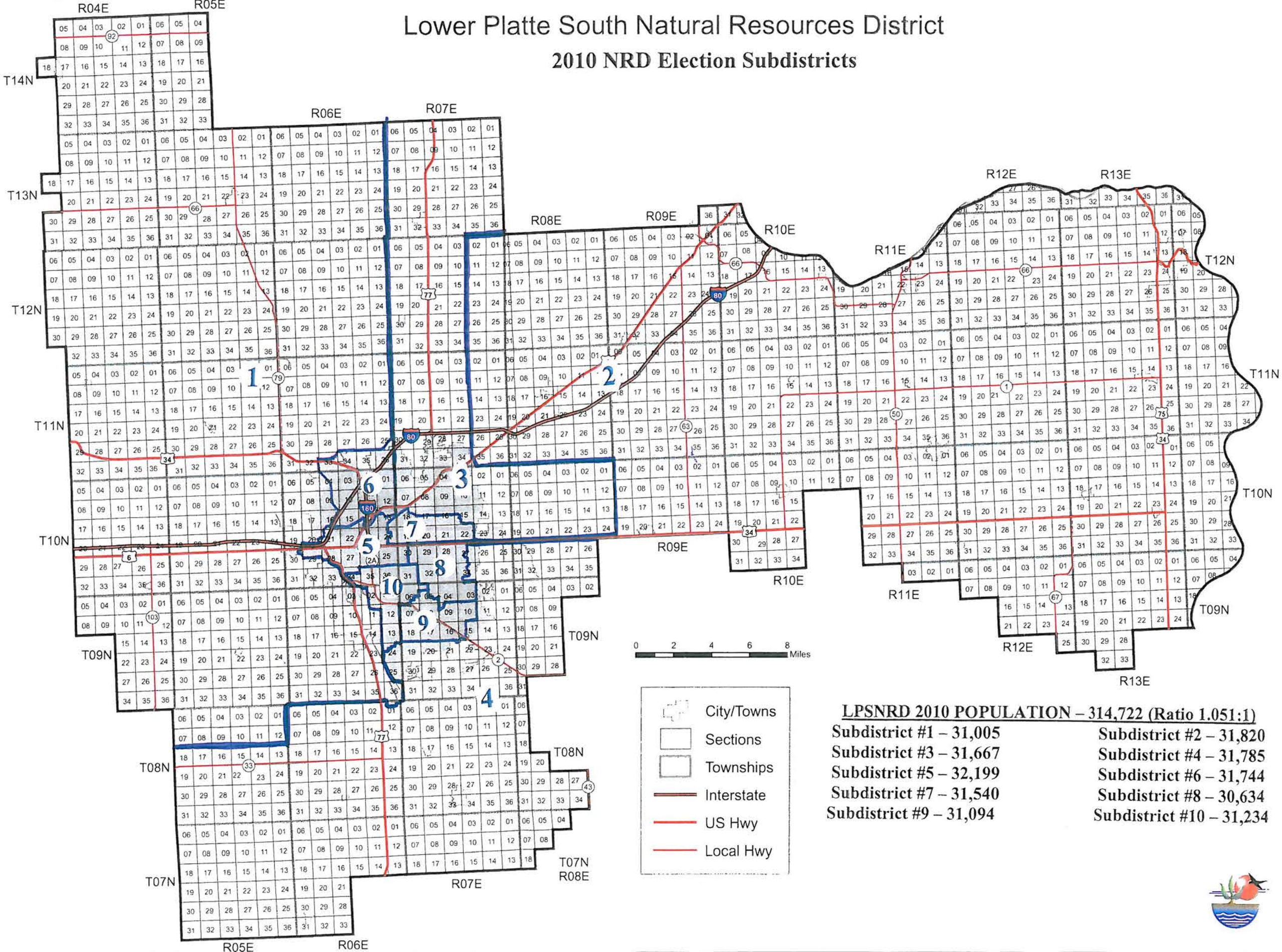

LPSNRD 2010 POPULATION – 314,722 (Ratio 1.051:1)

Subdistrict #1 – 31,005	Subdistrict #2 – 31,820
Subdistrict #3 – 31,667	Subdistrict #4 – 31,785
Subdistrict #5 – 32,199	Subdistrict #6 – 31,744
Subdistrict #7 – 31,540	Subdistrict #8 – 30,634
Subdistrict #9 – 31,094	Subdistrict #10 – 31,234